Town Crier

Tewksbury - Wilmington

Wilmington, Mass. Edition

19TH YEAR - NO. 50 | 658-2346 | THURSDAY DECEMBER 12, 1974 | TWENTY CENTS

Wilmington Public Library
Wilmington, Ma 01887

Copy #2

High school informational meeting next Tuesday

The long awaited discussion of probable costs of a new high school is slated to occur next Tuesday, in the large cafeteria of the Wilmington High School. The meeting is slated for 8 pm.

Various town boards have been invited to attend the meeting by the Superintendent of Schools, Walter H. Pierce. The letter of invitation reports that cost estimates relative to construction, and sewage disposal, have been received from the architect, John Guarino.

Other meetings, scheduled for next Tuesday, are being cancelled. The Wilmington Planning Board, for instance, held its last meeting of the year two days ago.

The new school is projected for construction on an 80 acre site, north of Salem Street and beside the Wildcat Railroad. Much of the land has been reported to be swampy, and under water. A lot of time has been spent stydying the property and its ecology.

Information in the files of the Wilmington selectmen, the Town Crier has been led to believe, state that Mr. Guarino will have a $13 million figure for construction costs of the school, and $2 millions for sewerage.

$2000 for the Regional Health Center

$2000 WAS DONATED: By the Wilmington Rotary Club, last week, to the Regional Health Center, in Wilmington. The beaming smile of Rotary Proxy Joe Maffeo (left) was outdistanced by that of the president of the Health Center, Raymond McNamara.

The New High School Survey
Like Gaul, Wilmington is divided into three parts

The 1974 Parent Survey, by the Wilmington School Department, has finally been tabulated. A summary was ready for the School Committee, as of last night.

There is a report on the attitude of Wilmington parents toward Academic questions; a report of their attitude on General questions; and one on their attitude on the construction of a new High School.

One thousand, two hundred and eighty-four answere were received, from 5,567 questionaaires mailed, a return rate of 23%. Walter Pierce, Superintendent of Schools, is pleased that so many returns have been received.

The attitude of Wilmington parents toward a new High School is not clear. Like Ceasar's Gaul, the parents of Wilmington are divided into three parts when it comes to the question of building a new high school.

Twenty-nine per cent of those who replied want a new high school. Twenty per cent want the town to have a year around school program. Thirty-five per cent want to have additions to the high school, and other schools.

Four per cent offered other opinions ranging from better utilization of present space, to the funding of private schools. Twelve per cent had no opinion at all.

Fred Cain opts for transportation now

Rep. Fred F. Cain of Wilmington doesn't want to wait five years for the MBTA to study transportation on the Orange Line, possibly to the Wilmington - Reading line. He wants transportation now, and he got a vote from the Wilmington selectmen, Monday night, authorizing him to go ahead and see what he can do. The vote was on motion of Selectman Mike Caira.

Some few months ago Mr. Cain was made an official advisor to the MBTA, in their study of Rapid Transit to the Wilmington - Woburn - Reading area. His expertise in the area of problems was acknowledged at the time.

Since then there have been studies, and (for instance) visits and reports to Reading officials - some of which have appeared in the Town Crier. There is a possibility of a terminal near Route 128 in Reading. There is a possibility of a terminal near Route 93 and 129, in Reading. All this has been reported.

Monday night Charles Appley, representing the MBTA, made an official report, the result of which was that the selectmen learned there are eight studies going on simultaneously, and that by the time five years have passed the results will have been determined.

Mr. Appley promised to make reports to the selectmen on the progress, on a monthly basis.

He was also surprised by a request that there be train transportation to Wilmington Square. Wilmington, he said, was the only town he knew of that wanted the Rapid Transit right into the center of town.

After Appley had finished Rep. Cain got to the Selectmen's table. He knew of four or five bus companies, he said, who would be interested in providing transportation on a temporary basis, from the Reading line to Boston. He wanted to start transportation now. The companies, he said, would stop when the Orange Line reaches the Route 93 - Route 129 terminal, and there would already be waiting passengers for the MBTA.

There would be no difficulties, Cain said. The northbound bus would swing off Route 93 at Lowell Street, cross over the highway and down to Lowell Street park. A road could be cut out, from Lowell Street Park directly onto 93, for the bus to use.

The State DPW, Cain said, has already taken property of the late Minot Anderson, off Lowell Street Park. The engineers will be moving into one of the houses there, for the winter, using it as an office. There will be plenty of room to park the busses of whatever company gets the contract.

"This is a challenge to me" said Cain. "Let me try!"

Mr. Caira obliged him with the motion, which was voted unanimously.

THAT'S A CHALLENGE Said Fred F. Cain. "Let me try!"

Will there be a paved road to the Garden of Eden?

There are those who would solemnly assure the reader that the road to Hell is paved with good intentions. If asked, they could not tell how the road to the Garden of Eden is paved.

The point is that the road to the Garden of Eden is not only unpaved, but it is one of the rougher roads in Wilmington, even if it does date back over 300 years. The reader will find a reference in the Woburn records, back in 1685, to "the road over Wood Hill to Will Butter's."

The road, Mill Road, is the road to the Garden of Eden, an area in South Wilmington in which many plants and trees grow, and which has had that name for many, many years. Trees that are rare in Middlesex County today are to be found in the Garden of Eden. It is, just the same, a dark country, with the ruins of an old mill, which dates back several hundred years.

Herb Barrows logged the Garden of Eden, back about the time of the Spanish American War. He built coffer dams on the side of Wood Hill, and made ponds from the melting water in the snow banks. Then he floated his logs out to the road by breaking those coffer-dams, an old logsman's trick that isn't seen much today.

There doesn't seem to be any trace of those coffer-dams today. The house where the lady who became Mrs. Herbert Barrows, some years later, lived is in ruins - the old well sweep gone, the building collapsed. Nina Kincaid was one of the more gracious ladies of Wilmington, active in the Wilmington Woman's Club, and for many years the Superintendent of the Wilmington Methodist Church. Nina was from the Garden of Eden, and her dad, who was the bookkeeper at Harriman's Tannery was fond of referring to the area by its name, Garden of Eden.

Herb Barrows, of course, was the man for whom the auditorium of the High School in Wilmington was named.

Nina's daddy came from England and bought the old Jimmy Butters farm, way up on Mill Road. While he called the place, the Garden of Eden, the name was already there.

Mill Road dates back to Will Butter, who is presumed to be the first settler in what is now Wilmington. He was there in 1660, perhaps as early as 1663. He was the first to use Mill Road.

Will Butter lived where the Bruce MacDonald family lives today. The house disappeared after the Civil War, but the house of his only son, William Butter II still stands, nearby, dating from about 1683.

It could well be, for instance, that Mill Road and the Will Butter II house were on the trail that the Wilmington Minutemen marched, on the 19th of April, in 1775, on their way to Lexington and Merriam's Corner, to do battle with the British troops. Just what route the Minutemen marched is not known, at least to the writer, but Mill Road provided the shortest route.

The mill up at the end of Mill Road - it is worth a trip to go up and see the ancient stones, which are actually in Burlington, as the result of some recent surveys. That mill cut big timbers, for Burlington and Wilmington homes.

The main timbers of the present Congregational Church in Wilmington were cut there, in 1864. The mill was operated perhaps for 200 years. It is a ruin today, difficult to photograph, but the writer has one, dating back to 1903. It isn't much of a picture, because of the massive trees which obscure the area - but one is a magnificent yellow birch.

Jimmy Butters, who lived in the farm at the end of Mill Road was a great grandson of Will, and a pretty good farmer. He lived later in the present Butters Farm, and was there when the tree which was called the Baldwin Apple became known. He was also the man who swapped off a span of oxen, for a wife, down in Winchester, a fact which was recorded by Ripley many years ago.

That road, steeped in Wilmington tradition, may, now become paved. It is almost as rough today as when Will Butter travelled it over 300 years ago, but two Wilmington business men want to change all that.

Jay Tighe and Bill Magee, both Wilmington builders, told the Planning Board Tuesday evening that they would like to install a six inch water main, and pave the road. Jay wants to buy the Kincaid property, about 10 acres, and build homes along Mill Road. Bill wants to buy property on the opposite side for the same purpose.

The Planning Board was interested. There was an hour's conversation. But it is the Wilmington Board of Selectmen who will make the decision.

Tighe and Magee feel that a paved road of twenty feet should be sufficient. The Planning Board doesn't see things that way.

Tighe and Magee have good intentions, but it is the Wilmington Board of Selectmen!! who will probably decide. The road is on the "official map," Wilmington being one of the few towns in Massachusetts to have such a map.

The Selectmen are the Board of Appeals in cases involving the Official Map.

MAGEE AND TIGHE: At the Planning Board meeting Tuesday evening. Between them is Attorney Joe Courtney, and at right is Planner Bill Hanlon, to whom Joe was addressing his remarks when the photo was taken.

706 Housing Units Needed

According to official statements on file in the Wilmington Planning Board there are needed 706 Housing Units, for Low and Moderate Income Housing in Wilmington. These are the latest figures, from the Metropolitan Area Planning Council, and from the (state) Department of Community Affairs.

The Wilmington Selectmen have been watching the Wilmington Housing Authority, without an actual knowledge, it seems, of what was going on. The Town Crier reported that the WHA had received $350,000 to buy housing for low and moderate income families. The Town Crier reported that the WHA was buying a bus.

The Selectmen decided it was time to talk with the members of the WHA, just to find out what was going on. Monday night the meeting occured.

Chairman George Hooper of the WHA explained all. He was assisted by Henry Berrazzo, who is the Executive Director, and a gentleman of some experience.

The Wilmington Housing Authority can go ahead and buy 10 homes, in Wilmington, for low and moderate income housing, spending up to $35,000 per home. This is the so-called scattered housing.

The Wilmington Housing Authority has the power to go ahead and build low and moderate income housing, up to 110 apartments per year. This power was voted several years ago by the Town Meeting.

With the understanding that Wilmington has a number of 400 low and moderate income housing projected by the state, Mr. Boylen began to project figures into the future. What would happen when Tambone completed his project, and the WHA completed theirs?

Using the figure 400 it began to look as though someone could tell the Housing Authority, or Tambone, to stop.

The figure is wrong. It is 706 housing units for Wilmington. No one can tell the Housing Authority to stop, and no one can tell Tambone to stop, as of this writing.

HENRY BORAZZO AND GEORGE HOOPER: At the Selectman's table, Monday night. Behind them are WHA members Lee Woodside, Lulu Sanborn and Barbara Larson.

Selectmen irked by too much shooting

There has been a lot of shooting in Wilmington in recent weeks, and the Wilmington selectmen are peeved that the police haven't stopped it.

Selectman George Boylen accuses the police of "mickey-mousing around." At least he did so in the Selectmen's meeting, Monday night, after hearing reports of the use of Magnum 44s in Wilmington. Magnums are a particularly heavy type of bullet, more vicious than those of an ordinary handgun.

Boylen was very much in favor of confiscation of guns and in favor of suspending police who regard the use of firearms as a trivial thing.

Town Manager Sterling Morris reminded the selectmen that it is against the law to hunt within 1,000 yards of a dwelling in Wilmington. Then he translated that into feet - 3,000 feet, which he said, is over half a mile.

The Selectmen were also told that it is impossible to stop all shooting, that is, by law. (There is no shooting allowed in Burlington, nor in Andover, Ed.)

Twelve shooters had been arrested by the Wilmington police on Sunday, mostly from Arlington and Somerville, the selectmen were told. They were not told of other places in which shooting had been going on - northerly of Broad Street, for instance. Perhaps the knowledge had not gotten to the town hall.

Selectman Jim Miceli had a bunch of Magnum shells which had been picked up near the old airport. He reported that some people load shotguns with Magnum shells.

The area near the airport, Mr. Miceli said, is posted against the use of weapons, and the Chief of Police had been up there three times, recently.

Wilton Drive, or the woods nearby, is a place where there has been a lot of shooting. The living room wall of the home of Mrs. Paul Sadowski, the selectmen were told has "slugs in it."

SELECTMAN GEORGE BOYLEN: Examines some Magnum shells, found near the airport.

$100,000 to $150,000 net in taxes

The Tambone Corporation made its third presentation before a Wilmington committee, Monday night, to discuss their proposal for a multi apartment complex at Woburn and Concord Streets. The appearance was before the Finance Committee, in the public library.

The Finance Committee had Wilmington's Principal Assessor as an assistant, and determined that the Tambone property should "net" to Wilmington about $100 to $150 thousand in taxes, annually.

DICK DUGGAN ASKS QUESTIONS: Finance Committee member Dick Duggan wants to be certain that Wilmington residents will have an opportunity to rent apartments from the Tambone complex, in East Wilmington. He is shown asking Tony Tambone, Jr. In the background is Anthony Krzmiski, principal assessor of Wilmington.

SANTA'S WORKSHOP

Mildred Rogers School at Silver Lake

Santa Claus will be arriving from the North Pole to open the doors of his workshop on Wednesday, December 18, at 6:30 p.m.

Santa and his elves will be welcoming guests Wednesday, December 18 through Friday, December 20 from 6:30 to 8:30 p.m. plus Saturday, December 21 and Sunday, December 22 from 1 to 3 p.m.

Christmas balloons, candy canes and color photos with Santa plus prize drawings available for good little Wilmington boys and girls.

Sponsored by the Wilmington Recreation Department

TOWN OF WILMINGTON

Board of Water Commissioners Public Notice

The Board of Water Commissioners hereby gives notice that December 20, 1974 is the last day on which applications for the laying of water mains in 1975 under the provisions of Chapter 332, Acts of 1905, the Betterment Act, will be received.

Arnold C. Blake, Chmn.
Board of Water Commissioners

Deaths

NICOLA DiNOZZI WAS 90

Nicola DiNozzi of Crescent St., Wilmington died at Winchester Hospital on Saturday evening.

Mr. DiNozzi, who was 90 years of age was born in Italy the son of the late Raphael and the late Maria (Pavia) DiNozzi. He had been a resident of Boston the greater part of his life, but had been a summer resident of Wilmington for over 40 years prior to taking up permanent residence here four years ago. Prior to his retirement, Mr. DiNozzi had been employed as a chef.

He is survived by his wife, Mrs. Frances (Sabatini) DiNozzi; his two sons, Guido of Norwood and Alfred of Lexington; his five daughters, Mrs. Olga Scimone of Winchester, Mrs. Iva DeBuerlis of Melrose, Mrs. Iola Trubiano of Arlington, Mrs. Clara DiScuillo of Woburn and Mrs. Mary Caputo of Winthrop; also his 13 grandchildren and eight great grandchildren.

The funeral was held from the W.S. Cavanaugh and Son Funeral Home, 374 Main St., Wilmington on Wednesday morning at 9:15 followed by a Funeral Mass at St. Dorothy's Church at 10:00 which was celebrated by the Rev. Joseph Leahy. Burial took place in the family lot, Wildwood Cemetery.

CALL
James R. Miceli
4A Colonial Park Mall
NEXT TO A PLUS Wilmington
657-7200
is your
Auto Insurance
costing
Too Much?
FREE PLATE SERVICE
CONVENIENT PAYMENT PLANS
HOME OWNER INSURANCE PLANS
AT LOW COST
Open Daily 9 - 5
Thursday evenings 7 - 8:30
Saturday 9 - 12
W.G. Leavitt & Son Ins. Agency Inc.

DONALD HAYES WAS BOSTON GAS EMPLOYE

Donald R. Hayes, 43, husband of M. Betty (Erhardt) Hayes of 17 Claire St., Tewksbury, died Tuesday, December 10, at a Boston hospital. He was an employe of the maintenance department of Boston Gas Co., and belonged to the company union.

Born in Boston, he was the son of Mrs. Ruth (Brewer) Hayes, now of Medford, and the late Rexford Hayes, but resided in TEwksbury for the past 19 years.

Besides his widow and mother, he is survived by two sons, Donald R. Jr. and Richard T., both of Tewksbury; two daughters, Ms. Melanie Hayes of Tewksbury and Mrs. Mark (Carolyn) Carter of New Hampshire; a sister, Ruth Wellman of Milford; two brothers, Rexford of Woburn and Walter of Burlington.

Visiting hours at Tewksbury Funeral HOme, 1 Dewey St., were scheduled Thursday, December 12, from 2 to 4 and 7 to 9 p.m. Funeral services were planned Friday, December 13, at St. Ann's Episcopal Church in Lowell.

ROY G. LANNER OWNED BUSINESS

Roy G. Lanner, 73, husband of Ruth (Johnson) Lanner of 56 River Road, Tewksbury, died Friday, December 6, at a Lowell hospital after an extended illness. A wholesale grocer, he had been associated with the George E. Putnam Co. of Lowell for 27 years, and was sole owner of that firm when he retired five years ago.

Born in North Easton, he was the son of the late Carl and the late Benedicta (Jorgenson) Lanner, and resided in Tewksbury for the past 44 years. He was a member of the First Baptist Church of Tewksbury and the Ancient York Lodge, AF & AM of Lowell. A 32nd degree Mason, he was a member of the local Scottish Rite Bodies as well as the Massachusetts Consistery of Boston and the Aleppo Temple, Order of the Mystic Shrine of Boston. He was also a member of the Yorick Club.

Besides his widow, he is survived by a daughter, Mrs. Donald (Constance) Rose of Cincinnati, Ohio; a sister, Mrs. Harold (Hilda) Harrison of Nashua, N.H.; two brothers, Warren of Portola, Calif., and Arthur of Cincinnati, Ohio; and two granddaughters, Miss Barbara and Miss Ann Rose, both of Cincinnati.

Funeral services were held at the Morse Funeral Home at 122 Princeton Blvd. in Lowell Monday, December 9. Interment was in Tewksbury Center Cemetery.

HARRY WOLZO FORTY YEARS IN WILMINGTON

Harry Wolzo, of 5 Brentwood Ave., Wilmington died at his residence on Thursday, December 5.

Mr. Wolzo, who was 83 years of age at the time of his death, was born in Warsaw, Poland and had been a resident of Wilmington for over 40 years. Prior to his retirement, he had been employed as a shoe worker.

Mr. Wolzo is survived by his wife, Mrs. Bessie M. (Henderson) Wolzo; his daughter Mrs. Ruth Kobus of Salem; his four grandchildren and 10 great grandchildren.

The funeral was held from the W.S. Cavanaugh and Son Funeral Home, 374 Main Street, Wilmington on Saturday at 8:15 am followed by a Funeral Mass at St. Thomas Church at 9:00 which was celebrated by the Rev. Francis W. Mackin. Burial took place in the family lot, Wildwood Cemetery.

Serving as pall bearers for Mr. Wolzo were: Robert Francis, Donald Francis, Jr., Wayne Francis, William Balkus, Billy Balkus and Mark Hyatt.

Wilmington Regional Hospital Fund

Relatives, friends and loved ones honored by contributions in their memory to the Regional Health Center in Wilmington this week include:

Judy Klimarchuk Tenney, lovingly remembered and sadly missed by her Klimarchuk family.

In memory of Carl F. Connor, from Mrs. Anna L. Crosby (Everett).

In memory of Herbert J. Nelson, Sr. on his seventh anniversary in heaven sadly missed by his great-nephew Patrick Herbert Castaldo.

Carl F. Connor, from Mr. and Mrs. Wilbur A. Sheldon (Concord).

In memory of Tammy DePiano, from Agnes and John DePiano.

Tammy DePiano, from Teresa and Frank DePiano.

In memory of Edward J. Miller (R.I.) from Mr. and Mrs. Manuel Barboza.

Carl Connor from Ervyl and Ann Stewart.

In memory of Page H.B. Thompson, (Vt.) from Mr. and Mrs. John Draheim, Mr. and Mrs. James Mann and Joseph Derwin.

In memory of Carl Connor from Edwin H. Buck (N.H.), Mr. and Mrs. Jerald R. Griffin (Andover) and Mr. and Mrs. John J. Butler (N.J.).

William F. Higgins (Dorchester) from Mr. and Mrs. Leo Markey.

In memory of Lillian Ward, mother of Ginny Ward Weed (Reading) from nieces Dorothy Temple and Myrtle McKelvey.

Mildred Hughes, sister of Lillian Woodside from Marilynn and Joe Lynch.

Kazimer Zengilowski, husband of Nora from Marilynn and Joe Lynch.

Carl Connor, husband of Marion from Marilynn and Joe Lynch.

Tammy DePiano, daughter of Mr. and Mrs. Arthur DePiano, from Marilynn and Joe Lynch.

Chester E. Burgess, Sr. (Wareham, formerly of Tewksbury) husband of Dorothy King Burgess from Marilynn and Joe Lynch.

Robert Maloney, husband of Barbara from Marilynn and Joe Lynch.

Herbert Higginbotham, son of Madeline from Marilynn and Joe Lynch.

Ellen O'Leary (Florida, formerly of Wilmington) from Marilynn and Joe Lynch.

Floyd Downs (North Reading) brother of Glenn Downs from Marilynn and Joe Lynch.

Harry E. White, husband of Agnes, from Marilynn and Joe Lynch.

In memory of Emilio (Buddy) Morico Sr. (Billerica) from Mr. and Mrs. James R. Burke (Billerica).

Mrs. George Jackson (Cambridge) from Dr. and Mrs. Edmund Passmore.

Agnes M. Forrest, mother of Richard C. Forrest (Reading) from the Tellers at the Reading Savings Bank of Wilmington.

Births

GOSSE: Angela Jean, first child to Mr. and Mrs. Robert Gosse of 24 Arlene Avenue, Wilmington on December 3rd at New England Memorial Hospital.

Grandparents include Mr. and Mrs. Edward Burcyk of 4375 Lower Mt. Road, Lockport, New York and Mr. and Mrs. Bertram Gosse of 6 Pleasant Road, Wilmington.

GRAY: Christopher Kenneth to Mr. and Mrs. Kenneth Gray of 1441 Whipple Rd., Tewksbury on November 17th.

Grandparents are Robert C. Wilson of 31 Pond St., Waltham and Mr. and Mrs. Kenneth Gray of 16 Dewey Ave., Wilmington.

WILMINGTON FIRST BAPTIST CHURCH

The Rev. G. Peter Schreck, pastor, 658-8584.

Thurs. Dec. 12th: 7:30 pm, CBS Batallion meeting for all boys ages 12 through 18.

Fri. Dec. 13th: 6:30 pm, Pioneer Girls grades one through six; CBS Stockade meeting for all boys ages eight through 11.

Sun. Dec. 15th: 9:30 am, Sunday School for all ages; 10:45 am, morning worship service, nursery care is provided; 5 pm, Senior High BYF; 7 pm, Evening service.

Tues. Dec. 17th: 7 pm Pioneer girls grades seven through nine.

Wed. Dec. 18th: 9:30 am, Women's Bible study and prayer meeting; 5:45 pm, Family and Body Life evening starts with a meal which you bring. Beverage is provided.

All are invited to attend any or all of the above listed services and meetings.

SCHOOL LUNCH MENU

SHAWSHEEN TECH MENU

Monday: Orange Juice, Scrambled Hamburg and Gravy, Whipped Potato, Buttered Corn Niblets, Hot buttered Roll, Fruit Cocktail and Milk.

Tuesday: Orange Juice, Baked Fish Portion, Tartar Sauce, Whipped Potato, Buttered Carrots, Hot Buttered Roll, Pudding with Topping and Milk.

Wednesday: Vegetable Soup, Hamburger on a Buttered Roll, Mustard, Relish, Chopped Onion and Catsup, French Fries, Cabbage and Carrot Slaw, Ice Cream and Milk.

Thursday: Orange Juice, American Chop Suey, Buttered Peas, Hot Buttered Roll, Jello with Whipped Topping and Milk.

Friday: Orange Juice, Roast Turkey with Giblet Gravy, Whipped Potato, Cranberry Sauce, Savory Bread Stuffing, Candied Sweet Potato, Buttered Blue Lake Green Beans, Crisp Celery Sticks, Spanish Olives, Sweet Mixed Pickles, Hot Buttered Rolls, Vanila Ice Cream with Fresh Strawberry Cause, Whipped Topping, Chopped Walnuts and Milk.

TEWKSBURY SCHOOL LUNCH MENU

Monday: American Chop Suey, Buttered Green Beans, Rolls and Butter, Rosy Applesauce and Milk.

Tuesday: Shepherd's Pie, Mixed Vegetables, Hot Rolls and Butter, Fruit and Milk.

Wednesday: Orange Juice, Frankfurt in a Roll, Baked Beans, Cabbage Slaw, Pudding and Milk.

Thursday: Roast Turkey, Gravy, Dressing, Cranberry Sauce, Whipped Potato, Buttered Carrots, Rolls and Butter, Christmas Cake and Milk.

Friday: Orange Juice, Tuna Salad Roll, Carrot and Celery Sticks, Ice Cream and Milk.

WILMINGTON CONGREGATIONAL CHURCH

The Rev. George B. Taylor, III, minister. 658-2264 or 658-3801.

Sun. Dec. 15th: 11 am, Special worship service of Advent and Christmas music; 9:30 am, Church school grades four thru 12; Adult Bible class; 11 am, Kinderkirk thru grade three; both sessions of Church School will have a "Birthday party for Jesus;" 4:30 pm, Junior High Fellowship; 7:30 pm, Senior High Fellowship.

Thurs. Dec. 12th: 9:30 am, Bible study class; 7:30 pm, Diet Workshop.

Fri. Dec. 13th: 7:30 pm, Bible study class.

Mon. Dec. 16th: 7 pm, monthly Cub Pack 56 meeting.

Tues. Dec. 17th: 6:30 pm, Junior Girl Scouts.

Wed. Dec. 18th: 5 to 5:30 pm, prayers for the church in the sanctuary; 6 pm, Cherub Choir rehearsal; 6:15 pm, Junior choir rehearsal; 7 pm, Senior choir rehearsal; 7 pm, Cadette Girl Scouts; 8 pm, Diaconate.

WILMINGTON SCHOOL CAFETERIA MENUS

Walker, Whitefield, Swain and Buzzell Schools

Monday: Baked Sausage, Applesauce, Mashed Potato, Whole Kernel Corn, Bread and Butter, Toll House Square and Milk.

Tuesday: American Chop Suey, Cole Slaw, French Bread and Butter, Hermit and Milk.

Wednesday: Juice, Hot Turkey Sandwich, Gravy, Mashed Potato, Peas, Cranberry Sauce, Cookies and Milk.

Thursday: Meatball Sub, Potato Chips, Green or Wax Beans, Frosted Cake and Milk.

Friday: Tomato-Alphabet Soup, Carrot and Celery Sticks, Cheese Cube, Peanut Butter and Jelly or Baloney Sandwich, Ice Cream and Milk.

Wildwood, Woburn, Glen Rd., Boutwell and Shawsheen Schools

Monday: Baked Sausage, Applesauce, Mashed Potato, Whole Kernel Corn, Cornbread and Butter, Jiffy Cookies and Milk.

Tuesday: Juice, Hot Turkey Sandwich, Gravy, Mashed Potato, Peas, Cranberry Sauce, Toll House Square and Milk.

Wednesday: Tomato-Alphabet Soup, Grilled Cheese Sandwich or Peanut Butter and Jelly, Carrot and Celery Sticks, Cookies or Scooter Pie and Milk.

Thursday: Meatball Sub, Potato Sticks, Shoestring Carrots, Ice Cream and Milk.

Friday: Juice, Tuna Salad Roll, Fluffy Rice, Green Beans, Frosted Cake and Milk.

High School, North and West Intermediate Schools

Monday: Juice, Hamburg and Gravy, Mashed Potato, Green or Wax Beans, Bread and Butter, Toll House Square and Milk.

Tuesday: American Chop Suey, Cole Slaw, French Bread and Butter, Hermit and Milk.

Wednesday: Juice, Hot Turkey Sandwich, Gravy, Mashed Potato, Peas, Cranberry Sauce, Roll and Butter, Cookies and Milk.

Thursday: Meatball Sub, Potato Chips, Whole Kernel Corn, Frosted Cake and Milk.

Friday: Juice, Fishburger with Tartar Sauce, Fluffy Rice, Pickled Beets and Shoestring Carrots, Ice Cream and Milk.

WILMINGTON UNITED METHODIST CHURCH

The Rev. Richard L. Evans, Minister, 658-4519 or 658-8217.

Thurs. Dec. 12th: 10 am, Bible Study; 7:30 pm, Choir and Nominations and Personnel Committee.

Fri. Dec. 13th: 8 pm Bible study.

Sun. Dec. 15th: 9 am, Morning Worship and Communion; 9:30, Coffee; 10 am, morning worship and church school; 11 am, coffee; 6 pm, MYF grades seven through 12; Prayer group; 8:30 Young Adults.

Tues. Dec. 17th: 10 am, Bible Study at Prasad's; 4 pm, Angelus.

Wed. Dec. 18th: 9:15 am, Bible Study; 1 pm, Esther Circle Christmas party.

Wilmington Regional Health Center
BUILDING FUND
Our new office at 25 Lowell Street in the Colonial Park Mall Professional Building, Wilmington, is open daily Monday through Friday, 8:30 a.m. - 12:00 noon, 12:30 - 5:00 p.m. Your contribution may either be sent by mail to the above address or brought directly to the office. All donations will be promptly acknowledged. Tel. 657-7677.

Why Settle For Less? - - -
Join Our "Interest Bearing"
CHRISTMAS SAVINGS CLUB
TODAY !
It's the greatest way in the world to prepare for "free and clear" Yuletide giving next year. And the best part is that not only can you deposit as much as you want, whenever you want, but your Christmas Savings Club earns interest at the Regular Savings Account rate.
Open your Christmas Savings Club Account at either office right away and be a real Santa next year.

All Christmas Savings Clubs
Earn Interest At A Full
5¼ % per annum
COMPOUNDED CONTINUOUSLY
READING Savings Bank
READING 944-5000 WILMINGTON 658-4000
ALL DEPOSITS INSURED IN FULL
"THE BANK YOU KNOW AND CAN DEPEND ON"

LAMP-SHADE SHOP
Custom Made Lamps 657-7969
Lamp Repairing
Copper & Brass Refinishing & Polishing
Bring it in & we'll make it into a Lamp
HOW ABOUT THIS!
Terrerium Lamps! $30.00
Complete with terrerium plants and shade
GREAT GIFT ITEM!
30 Lowell St Wilmington

Here's a good Sign . . .

THIS WEEK'S SPECIALS

PANTY HOSE One size fits all List 99¢ Our price 59¢	MYLANTA Liq. or Tab 12 Oz 100's List 1.90 Our price $1.29	TIMEX ELECTRIC WATCHES 25% DISCOUNT
3 lb FRUIT CAKE Fancy Christmas Can Our price $1.49	SUPER MAX HAIR STYLERS List $8.99 Our price $15.95	EMERSON SOLID STATE POCKET RADIO SPECIAL $3.39

Hudson Vitamins at great savings
North Wilmington Pharmacy
Harry Sandler, Reg. Ph.
658 3553
Closed 2 pm on Sundays
OPEN 7 DAYS A WEEK

Today there is an antique oil finish on the market that is great for floors, furniture, or just about anything that wants a hard finish without a hard shine.

The most important thing you need when applying the finish is elbow grease. A few hours after it is applied, it needs to be buffed thoroughly.

The finish is worth the work, however, because it has the gleam of oil rubbed in over the years. Why not try it for your next project?

Smart people start all their projects with a visit to SWEENEY HOME COURTESY CENTER, 615 Main St., Wilmington, 658-3001. Our stocks are full and our staff friendly and knowledgeable. For Christmas gifts see our complete line of Rockwell home workshop tools including 10" table saw, radial drill, 10" radial saw, drill jig saw and a sander. We also have Ludlow carpeting and Ozite indoor and outdoor carpeting in a wide variety of colors and patterns and we will handle the installation. Open: Daily 8 am to 5 pm and until 9 on Thursdays.

Handy hints

Net bags nailed to rafters make great storage units for things that must be stored in the attic.

May we serve you?
Flowers
Candy
Fruit
Gifts
WESTON'S GREENHOUSES
9 Auburn St. Reading
944 - 0091

Town Crier
Tewksbury - Wilmington
Published every Thursday by the Wilmington News Company, Inc. [illegible]
[illegible]
Member of
MASSACHUSETTS PRESS ASSOCIATION
NEW ENGLAND PRESS ASSOCIATION
NATIONAL NEWSPAPER ASSOCIATION
[illegible]

Colonial park mall plans Christmas festivities

The folks at the Colonial Park Mall in Wilmington are busy planning holiday fun for the community to enjoy.

Wilmington High School art classes are going to paint scenes on the store windows. The winner will be chosen by the Wilmington Selectmen and awarded a $25.00 savings bond, plus other prizes to runner ups. This will take place at 3 p.m. on Sunday December 22nd. Also at this time an eight foot Christmas stocking filled with toys will be given away by the A Plus Stores, a free puppy will be given away by the Wilmington Pet Shop and other surprises awarded by the merchants at the Mall. Free chances are now available for these gifts at the stores.

Thursday December 19th at 6 p.m. the Wilmington United Methodist Church Choir will be caroling for us.

Friday December 20th at 7:30 p.m. the Wilmington Campfire Girls will offer carols for all to enjoy.

Sunday December 22nd at 2 p.m. the Wilmington Crusaders Drum and Bugle Corp will entertain followed by the prize drawings and art contest winners being chosen at 3 p.m.

Please try to make some of these fun times at the Colonial Park Mall at the junction of routes 38 and 129.

Any group interested in participating in the Christmas caroling call 658-9341. all will be enthusiastically welcomed.

Health Center changes name

The Wilmington Regional Hospital, which a few months ago became the Wilmington Regional Health Center, now has another name.

Joe Maffeo, Larry Chapman, Ray York and Raymond McNamara went to the Town Hall yesterday, and changed the name of the organization to: Regional Health Center in Wilmington.

Mr. Maffeo is the treasurer; Larry Chapman is the Executive Director; Ray York is the assistant treasurer, and Ray McNamara is the President.

EDDIE O'BRIEN IS RESCUED: For about the third time. Carolyn Wright RN of the Winchester Hospital Emergency Ward had just put a collar around Eddie's neck, which is presumed to be broken. Her next move was to take a set of powerful shears, and cut away the steering wheel. The door had already been forced open by Winchester Firemen.

Carolyn had so much fun that it was reported she was considering joining the Disaster Unit of the Winchester Fire Department. (more photos and story on page five)

Two injured in head-on crash

Two Tewksbury men were injured Tuesday, December 10, when their vehicles were involved in a head-on collision on Foster Road at 3 p.m.

Firefighters James Graham and Hilary McMahon rushed Allan Moulton, 18, of 441 Foster Road, and James D. Rutledge, 52, of 3 Hodgson St., to St. John's Hospital by town ambulance after the mishap.

Moulton was treated there for head lacerations, and Rutledge for a neck injury before both men were released.

Police say Moulton was driving north in his car and Rutledge was driving south in a van when the accident occured near the intersection of Marie Street.

After the collision, Moulton's car proceeded 150 feet beyond the crash scene before coming to rest on a sidewalk, according to police.

Both vehicles were totally demolished in the accident, police reported.

Letters

To the Editor:

I would like my feelings known in regard to the charges that originated three days before town elections of last year regarding the Livingston Street Playground. Politics is played at too low a level in this town and something has to be done to assure more unity and cooperation between the officials. What the Livingston Street Recreational Area Advisory Committee has been through for the past nine months should not happen to anyone.

With a cloud of suspicion hanging over them, this committee was dissolved at Town Meeting last year. I don't believe that this would have happened if it were not for this cloud of suspicion. Something should be done to permanently commemorate this ex-committee for their six years of unselfish, unpaid work in establishing the Livingston Street Playground.

The findings of the Grand Jury come as no surprise and I sincerely hope that this will be a lesson to the group who made the charges, and that no one ever stoops that low again in pursuit of an elected office.

William Granfield,
Building Inspector,
Town of Tewksbury

Buildings due to cost $230,000

Tewksbury Building Inspector William Granfield issued permits for $232,675 in construction during November.

Permits for two dwellings worth $25,000 each were issued; two for commercial buildings worth a total $155,000; three for additions to commercial buildings worth a total $12,400; seven for additions to dwellings worth a total $12,275 and one for a $3,000 swimming pool.

Granfield also issued two permits for signs, one for a demolition and one for earth removal. He also issued a stop work order.

Give more to Christmas Seals

American Legion
Middlesex Ave.

Sat. Dec. 14
9 PM
XMAS PARTY
Tickets at door

Tues. Dec. 31 9-2
New Year's Party
For Tickets call
658-4962

Welcome All

JOIN OUR Christmas Club Now

Weekly club memberships at $2, $3, $5, $10 and $20

MELROSE-WAKEFIELD TRUST COMPANY
A SHAWMUT ASSOCIATION BANK
Member F.D.I.C.

For Your 1975 Auto Insurance See Wilmington's Oldest & Most Experienced Insurance Agency

McNAMARA TIRE CO.
208 Main St Wilmington 658-9126

4 in 1 PACKAGE DEAL

ON Town & Country WINTER TIRES

COMPLETE PACKAGE INCLUDES:
✓ 2 New Town & Country polyester cord winter tires
✓ 2 extra wheels
✓ 2 tire valves
✓ Both wheels balanced

You go thru ice, mud and snow or WE PAY THE TOW

FREE TIRE MOUNTING

FREE ICE SCRAPER

ICE GRIP STUDS available, except where law prohibits.

NO MONTHLY PAYMENT 'TIL JANUARY 1975

PACKAGE DEAL - No trade-in needed All prices plus taxes

Size	Fits many	Blackwalls	Whitewalls	F.E.T. per tire
B78-13	Beauvoirs, Chevy II, Dart, Falcons, Novas, Valiants	$74.95	$80.95	1.83
C78-13	Bonneville, Cleveland, Dart, Novas, Valiant	77.95	83.95	1.99
C78-14 / E78-14	Ambassadors, Beauvoirs, Cougars, Challengers, Chargers, Chevelles, Chevy II, Chevrolets, Cleveland, Cutlass, Dusters, Darts, Fairlanes, Falcons, Fleetwoods, Fury III, Galaxies, Monarchs, Montegos, Novas, Ninety-Eights, Torinos	79.95	86.95	2.07 / 2.24
F78-14 / F78-15	Ambassadors, Buick Special, Bonneville, Chargers, Chevelles, Chevys, Cutlasses, Dodges/Fords, Falcons, Montegos, Plymouths, Torinos	84.95	92.95	2.41 / 2.42
G78-14 / G78-15	Buicks, Chevelles, Chevys, Chrysler, Cutlasses, Dodges, Fords, Ford Galaxies, Monarcs, Montegos, Olds, Plymouths, Pontiacs, Torinos, Tempests	89.95	98.95	2.55 / 2.63
H78-14 / H78-15	Buicks, Chevys, Chrysler, Dodges, Fords, Mercury, Montegos, Olds, Pontiacs, Plymouths, T-Birds	95.95	105.95	2.77 / 2.82
J78-15	Buicks, Chrysler, Olds, Dodge, Ford, Mercury and Plymouth Wagons	—	107.95	2.90
L78-15	Cadillacs, Imperials, Lincolns, Buick, Chevy, Dodge, Olds and Pontiac Wagons	99.95	109.95	3.13

WE ARE NEVER UNDERSOLD ON FIRESTONE TIRES

Preventative Maintenance is our policy at

BEDELL BROTHERS INSURANCE!

Let us take the dents out of your insurance coverage, the wrinkles out of your policies and the uncertainty out of your destination. Let us increase your insurance power, and tune up your entire insurance program with the know-how and customer relations attitude that has kept us on Main Street for more than 50 years.

"We include DAILY Registry Service for your convenience"

BEDELL BROTHERS INSURANCE
402 Main St. • Wilmington, Mass. 01887
Telephone: 658-9116 • 944-4470

A letter to an Artist

At infrequent instances there arrives a letter to some Wilmington official asking about some historical episode or other event in Wilmington. Almost always such letters land on the desk of the editor of the Town Crier, where, because of the many papers there, they are in eminent danger of being lost.

If not lost they may be answered. One such answer was written recently to an artist who seems to have been commissioned to design and paint a mural for a Wilmington restaurant.

The answer is printed below. It might possibly be of general interest.

Dear Sir:

You have asked for a subject for a mural painting, of Wilmington, and you seem to think the Middlesex Canal may be a suitable subject. There are hundreds of others literally. The The Middlesex Canal is almost over done, in that a Woburn artist has performed this task, very well, in past years.

If you wish to do a canal motif there are three or four sites in Wilmington - the aquaduct at the Wilmington - Billerica line, with stone piers going up some fifty feet into the air - the Gillis Tavern, which was a stop over point, and is located only half a mile as the crow flies from the restaurant of which you speak - the Ox Bow, down toward Woburn, which was a curve around a hill. The canal shows well at this point, and there is a rock which was cut by trace ropes. Painting could do justice perhaps to this point ; a photograph will not. There are several sites in which the canal itself can be painted.

Many years ago I wrote a series of articles on a place called The Garden of Eden, in South Wilmington. Since then a country club has been put into a part of the area, called the Garden of Eden Country Club. There is, down there, some magnificent ruins of an old mill which should delight any artist. The second oldest house in Wilmington, in very good condition, stands near the site of the Baldwin Apple monument.

I believe - it cannot be proven - that the route that the Wilmington Minutemen took on their way to Lexington was past this house, now called the Butters Farm. It would make a very good subject - Minutemen passing the farmhouse on their way to the first battle of the Revolution and to Merriam's Corner where they made their stand. - with the eastern sky lighting up for that day of glory.

Another site, past which it is possible the Minutemen marched on that morning is the Buck House (1671). I have written much on that house - indeed I saved it from being demolished. It is the ancestral home of most anyone named Buck, in the United States. It stands on The Andover Road, of which it is my hope to write, soon.

During the early 1800's it was a place in which hops were dried. That doesn't mean a thing to the average person, but Wilmington was Hop Town. $22,000,000 value in hops were grown in this town - and that is in the dollar value of that time. In the Buck House hops were dried and bagged - the Buck family made a small fortune. Mr. and Mrs. Torrente live there now. He is a librarian at Harvard, she is an accomplished artist. She drew for me a picture of the first church in Wilmington, which I am hoping to incorporate some day into a book of the Colonial and Revolutionary times in Wilmington.

The Buck House overlooks the Ipswich River, and there was a ford (now a bridge) which was the only way to cross that river, in Colonial days. If one wished to travel to Andover from Boston, one had to go by sea, in a shallop and then up the Merrimack River, until the Andover Road was laid out, in 1671. Many many things have happened on the Andover Road.

There is, for instance, the Harnden Tavern, which was taken by eminent domain by the town over a year ago, to prevent it from being demolished - this after I had written a series of stories about the place, with this thought in mind. It is a pre-Revolutionary, Georgian Home. There were a number of physicians in the family. The house stands today, empty, while the town wonders what to do with it.

Nearby is a farm where, it might be said, the beef industry had its beginnings. I have a tintype of a Civil War type wagon backed up to the barn. I wrote a story about it, wrote many stories about the men of Wilmington who were selling beef during the last half of the nineteenth century - of the many wagons which left Wilmington very early in the morning, every day but Sunday, to sell beef in the suburbs of Boston.

I shall return to the beef stories. Northerly of the Harnden Tavern, on the Andover Road, is the Devil's Den. It is a place that is hard to photograph, but which would make a good subject for a painting.

All it is is a hole, some five feet deep, in a granolithic ledge. A legend, over 250 years old, attaches itself to the spot - Harnden children, in the first Harnden House in Wilmington, seem to have made it up about 1700.

The story is that they saw an ox cart, heavily laden, with a white man and a black man going north on the Andover Road at daybreak. In the evening it returned, with only the white man. Their story was that it was Captain Kidd and his treasure, and that he buried that treasure at Devil's Den, and then slew the black man to have his spirit guard that treasure. The legend goes back over 250 years. It is not necessarily true, but it could make a wonderful subject for you as a mural.

The man who captured Jefferson Davis at the end of the Civil War was a Wilmington Harnden, I have his picture.

There was the Harnden Massacre, in 1706, a little south of the original Harnden House. A party of Indians chopped through the roof to get at the family. Nearby, still in position, is Indian Rock, behind which some of the children hid. Judge Sewell, of witchcraft fame, owned the land on which the Harnden Tavern was later erected, and he recorded in his diary that he had stopped and talked with the children a few days before the massacre.

There are two charcoal drawings, in North Wilmington. The name of the artist escapes me at the moment, and the farm is the place where the cattle industry in Wilmington is first recorded.

They are on the property - a family named Jensen. I have reproduced them in my paper - they show an early train of the Salem and Lowell Railroad, and the farm itself. Very interesting.

There is another drawing, circa 1851, of a locomotive contest, near Wilmington Square. Six or seven locomotives in the picture, a man with a horse and gig. Really interesting. The Boston & Maine Railroad started at this place. I have had this picture in my paper.

Getting back to the Andover Road. Another person who lived there was Asa Sheldon, a contractor back in the 1830's - 40's, of whom I have written much. He cut down one of the hills (Pemberton Hill) in Boston, using 500 oxen for motive power, in a spectacular (in its way) way, back about 1840. He had a blacksmith shop as part of his equipment, which he later moved to Wilmington. I have some magnificent photographs, taken about 1903 of this blacksmith shop, and of the blacksmith himself - a natural light photograph that would take first prize almost anywhere.

Life Magazine started to do an article on this blacksmith shop, and then put it aside.

Asa had an interesting life, and there are several episodes in that life which would be worthy of a mural - for instance, Asa in the American Hotel, in Boston. The clerk wouldn't give him a room in that once very famous hotel, (about 1840) because he wasn't well dressed. Asa returned dressed to kill, a few days later, was given a room, and then told the clerk to take of his cattle - the law so stated in those days. Asa had about fifty head of cattle milling around, and the clerks had to take care of them. It could make a nice subject for a mural - cattle invading the fashionable hotel, etc. etc.

I have a picture of Asa, of a grandson (and wife) (magnificent in its own way) and of a great-grandson.

One of his grandson's was a cattle drover - drove cattle from Brighton to Wilmington, and sold those cattle to the local butchers, for the beef business of which I spoke. His house still exists, and with a little imagination the cattle he drove could be painted into a yard, in front of the barn.

There are dozens of other subjects - What is now the Legion Hall was at one time a pump factory - Adams Pumps, (wooden). Adams was experimenting to improve braking systems on trains - had an inclined railway, two stories high on which he had wheels in trucks, coupled to air brakes. One of his visitors is reputed to have been a railroad conductor named George Westinghouse. It could make the ingredients of an interesting mural.

There was Mrs. Dr. France Hiller, better known as the Casket Lady. I have written of her, and her fabulous life - but I have not written enough. I have a photo of the caskets which were reputed to cost $10,000 - hand carved by a man named MacGregor.

Several subjects suggest themselves in this connection. She made a fortune growing cranberries, after the cranberry blight had driven the Wilmington farmers from that business. Used to sit under a 12 foot black umbrella and watch the women at work, while she sipped her drinks. The site is still there with the "cranberry house" in back, now an apartment house. Her funeral was written up in nearly all the newspapers in the world. I have had photographs in my paper. There is one man still alive who watched it as a second grade school boy.

Then there is Rudolph Porter, father of Wilmington's retired postmaster. There are four or five photographs of Wilmington scenes about 1900, all of which are worthy of being reproduced, and in each of them he appears, with a derby hat and a mustache - riding in an old street car - watching the work of making a new road through Wilmington Square - one of the crowd at Mrs. Hiller's funeral - if you chose to have those subjects, with Rudolph in each one, you could have a sort of "mystery" to the murals.

There are many, many more subjects - old mills, the Baldwin Apple, the Whitefield Elm. The Rev. George Whitefield preaching to Indians - no white man would listen, the old tannery, etc. etc.

Asa Sheldon was the contractor who built much of what is now the Boston & Maine Railroad. He happened to settle in Wilmington because of his ability to handle stones - i.e. a stone mason.

In 1823 or thereabouts, a bridge was built at the Ipswich Ford, on the Andover Road. Jenkins Ford, now Jenks Bridge. Asa Sheldon laid the stones, in February - took off his pants and strode out into the icy water to lay the foundation stones - subject?

The Andover Road - we know of the road that was made southwest out of Boston, because the poet Longfellow sang of the Tales of the Wayside Inn.

The world knows not of the road that was made at the same time, going north out of Boston. The Andover Road. No poet sang of it. Someday I hope to write a book that will do justice to that road. I have only touched lightly here - for instance, the Harnden Tavern was reputed to have been a station of the Underground Railway...in the days before the Civil War. How about a painting of old Dr. Silas Brown, the first of those physicians, greeting run-away slaves at the old Harnden Tavern?

Yours truly,

The University Dancers will come to Wilmington

The University Dancers, from the School of Physical Education of the University of Massachusetts are to appear in Wilmington High School on January 9th, for two performances. The first is to be at 1 pm for the High School students, and the second at 7 p.m. for the general public.

The Dancers are being sponsored by the Wilmington High School Student Council, as one of the events in the cultural series in Wilmington High School. Admission is to be free.

Nothing ever happens by accident. The performances are to be two-way gifts. The dancers must perform, for their art is expression. For the audience it is often either an inspired introduction to the art, or a happy innovation of a familiar form.

The University Dancers grew out of a Dance Education program offered by the Ochool of Physical Education at the University of Mass. It is a program open to men and women and offers a Bachelor of Science degree which prepares students for professional work, studio, dance education, or graduate work in dance and the related arts.

The Dancers have performed throughout Massachusetts during the past four years, and in Rhode Island, Connecticut and New Hampshire. In 1973 they were invited to perform in Teharan, Iran at the Seventh International Congress on Physical Education and Sport. They have also performed in other countries, in Rome, and at Patras, in Greece, where an ancient Grecian amphitheater the vibrations of the centuries of performances enhanced their own.

Antoinette Calo is correspondent for Co-ed magazine

Antoinette (Dolly) Calo, Wilmington High School senior, and a student in the Home Economics department, has been named correspondent to the Co-ed magazine, for the 1974-75 year. Co-ed is published nationally for home economics students by Scholatsic Magazines, Inc. and contains features on personal development, careers, consumer awareness, and the latest trends in fashion, food, beauty and home furnishings.

Dolly was selected for qualities of leadership and enthusiasm for home economics, and will serve as junior advisor to Co-ed editors. Like other Co-ed correspondents throughout the United States and Canada, she is to keep the editors informed of activities in her school.

She is the daughter of Mr. and Mrs. Joseph Calo of 5 Arlene Avenue, Wilmington, and her interests and hobbies are animals, sewing, cooking and swimming. She plans to go on to college, to become a Home Economics teacher with a major in nutrition following high school graduation.

WALT DISNEY MOVIES THIS SUNDAY

The Wilmington Chapter of the Office Education Association at Wilmington High School will present Walt Disney Christmas movies on Sunday December 15th from 2 to 4 pm.

Admission is 75¢ and popcorn will be served for 25¢. A great way to get the youngsters out of the house while dad watches football.

ELIZABETH JAMGOCHIAN TO WED IN AUGUST

Mr. and Mrs. Samuel Jamgochian of 4 North Street, Wilmington have announced the engagement of their daughter, Elizabeth Ann to James R. Vitale, son of Mr. and Mrs. Anthony Vitale of 13 Ayer Road, South Lawrence.

Miss Jamgochian, a graduate of Katherine Gibbs School of Boston, is currently employed at the Mitre Corp. in Bedford.

Her fiance was graduated from Holy Cross College, Worcester, and is now a freshman of Pennsylvania College of Optometry, Philadelphia.

An August 9 wedding is planned.

KATE HALL WILL ENTERTAIN WOMEN'S CLUB DECEMBER 19

Christmas in Song with guitar and dulcimer by Kate, will be the feature of the Wilmington Women's Club December 19th meeting to be held at the Methodist Church.

Refreshments will be served at 12:15 followed by a regular business meeting and the above Christmas program.

10 Point buck

Carole Courtenay lives in Warren, Maine. She is the former Carole Kasabuski of Wilmington.

Carole went out hunting on opening day in Knox County, Maine and went home with a ten point buck.

All by herself, too.

Renew Subscriptions

NOW $6.00 to Jan 1976

Wilmington & Tewksbury $6.00
Out of town $7.00

The One Newspaper In Your Town with Complete & Accurate News Coverage

Enclosed is my $6.00 Subscription to the Town Crier

NAME .....
STREET .....
TOWN .....

MAIL TO:
TOWN CRIER
364 MIDDLESEX AVE.
WILMINGTON, MASS 01887

☐ WILMINGTON EDITION
☐ TEWKSBURY EDITION

This form for renewals only
New subscriptions add 50¢

Town Crier
Tewksbury - Wilmington
364 Middlesex Ave.
Wilmington
658-2346

If you have a youngster 7 years old or younger...

We have a **FREE GIFT** for you.

Drop in!

Also, the famous 1975 McKesson Calendars are in! Pick up your's FREE

Prescriptions Filled

Silver Lake Pharmacy
52 Main St, Wilmington
658-4617
Louis Hollson Reg. Pharm.

Jack in the Box is proud to offer the chance to win

A Big Wheel Tricycle

Two winners - register now

at the Wilmington Jack in the Box
254 Main St

Firemen get EMT lessons

How to get injured out of wrecked car

THE AMIABLE DRUNK: Of the afternoon's demonstration was Wilmington Fireman Eddie Corcoran, who played the part of a victim in an accident who still has three cans of beer.

A false eye was hanging from the left socket of Eddie's face, his left leg was presumably broken in two places, and Eddie made things as difficult as possible for the visiting firemen who were trying to solve the problem of getting Eddie out.

Between moans and groans, and cries of "get me out of here" Eddie would suddenly pause to thrust a can of beer into the fayes of the "rescuing" firemen and offer them a drink.

Funny? Yes!

USING A FIREAX: Against a locked door. Fireman Kevin Lancaster of Stoneham. A "drunk" sits inside, awaiting "rescue."

There were over 100 at the Wilmington Fire Station, last Saturday afternoon, to take part in dramatic demonstrations on the art of getting persons out of wrecked automobiles.

About 80 per cent were firemen, from cities and towns as far away as Beverly. Another 10 per cent were policemen and the remaining 10 per cent were personnel from the Accident Ward of Winchester Hospital and the MaldenMelrose Hospital.

They are taking a course, called TMT, which means Emergency Medical TEchnicians. The course takes four months, with a total of 81 hours of study. It is now the law that a person operating or maintaining an ambulance service in Massachusetts must complete an TMT course within three years.

Everyone in the Wilmington Fire Department, plus a few men in the Police Department will be taking the course.

Accidents today are about a dime a dozen. Cars are smashed against trees or telephone poles almost every night, and the problem of getting an injured person to the hospital without adding to his injuries is an acute one.

Wilmington has a special rescue truck. It is not the only town to be so equipped, but it does have all the special equipment needed, chains with levers, to pull drivers wheels away from a trapped body; special air-powered instruments to force the top off an auto, or to force open a jammed door; heavy duty cutting tools which can cut up a driver's wheel, for instance, and other such things.

Mike McLaughlin and Charlie Luffy of Wilmington, plus the North Woburn Truck Parts had donated junked cars, for the lessons, which were organized by Earl Burns of the Wilmington Fire Department. After demonstrations groups of Firemen were given the job of getting injured persons out of cars - the injured persons being Wilmington and North Reading firemen who had been dramatically painted with mechurochrome, to look the part of an accident victim, locked in a wrecked car.

TO GET EDDIE O'BRIEN OUT: Is the problem. He is a North Reading fireman who has been painted with merchurochrome, and is being locked into a car by Wilmington Fireman Eddie Corcoran. North Reading and Reading Firemen had to pry open the door and get O'Brien out without adding to his injuries.

THIS IS NO DRILL: A photo of a car, which smashed against an oak tree, on Shawsheen Ave., Wilmington about a month ago. It was taken by Inspector John Harvey of the Wilmington Police Dept. Wilmington fireman Eddie Corcoran is about to start to take the body of the driver out.

The driver, a Woburn youth, had both legs and both arms fractured, with one leg and one arm a compound fracture - a.i. the bone came out through the flesh and skin. The skull was fractured and there were internal injuries.

The Wilmington Fire Department got him to Choate Memorial Hospital in Woburn without adding to his injuries, but he died a few days later.

Firestone SERVICE COUPON

WE'VE CLIPPED OUR PRICE!

FRONT-END ALIGNMENT

THIS WEEK ONLY $9.95 Most cars. Parts extra, if needed

Our skilled mechanics set caster, camber, and toe-in to original specifications.

NO ADDITIONAL CHARGE for factory sls or torsion bar cars!

Now all you have to do is clip it yourself.

Regular price, $12.70

CALL FOR AN APPOINTMENT

Offer expires Dec 18

FOREVER® LIFETIME GUARANTEE

LIFETIME GUARANTEE

Put this battery in your car. It will work hard to hold a charge for you in that car. Firestone will replace it FREE with proof of purchase, provided the battery has not been damaged due to accident or abuse. Commercial use or racing use excluded.

as low as $39.95 12-volt exchange

F-22F

Firestone Town & Country '78 WINTER RETREADS

AS LOW AS 2 FOR $32

E78-14/15 BLACKWALLS, plus 48¢ to 52¢ per tire estimated tax expense and 2 recappable tires

WHITEWALLS ADD $1.50 PER TIRE

Features deep-biting "Z"-bar tread design for good mileage on dry pavement. Sharp-angled grooves give superb snow traction.

CHARGE IT! Open an account. We also honor

FIRESTONE STORE

658-5660 496 Main St., Wilmington 658-5660

MON-TUES-WED & FRI 8 to 6 THURS 8 to 8 SAT 8 to 4

Come to our Decemberfest!

At the 1st International WINE & CHEESE TASTING FESTIVAL

Northeast Trade Center in Woburn

December 13, 14 & 15

Sip and nibble the world's finest wines and cheeses. You get live music with your munching as you enjoy a Bordeaux or a Brie. Live a little and learn a lot! Fri. and Sat. hours – 3 to 11 p.m. Sun. hours – 3 to 10 p.m.

ADMISSION IS ONLY $3.00 PER PERSON

NORTHEAST TRADE CENTER

Rte. 128 – Exit 39 or 40

15 min. from Boston

100 Sylvan Rd., Woburn

Ample Parking

ADVANCED GUARD SYSTEMS

Now a wireless solid state alarm system with no service charges. Protection for your loved ones and property against assault, burglary, fire, and smoke. No hidden wires or defacing walls. If you move, take system with you. Telephone for a no obligation demonstration.

658-5851

BARGAINS AT MERRIMACK VALLEY'S OLDEST AND MOST RELIABLE

ROUTE 38 FLEA MARKET

WILMINGTON/TEWKSBURY TOWN LINE

OPEN EVERY SUNDAY & MONDAY HOLIDAY

RAIN OR SHINE

Heated Building - Search for NEW & OLD GOODS, ANTIQUES, & XMAS GIFTS

Top o' the List Christmas Gifts

HUTCH 9 x 37 x 38 & BASE 15 x 37 x 32 $84.75

GUN CABINET 15 x 26 x 63 $64.50

SWEEZEY HOME COURTESY CENTER

658 - 2051

615 MAIN ST. WILMINGTON Jct Rts 129 & 38

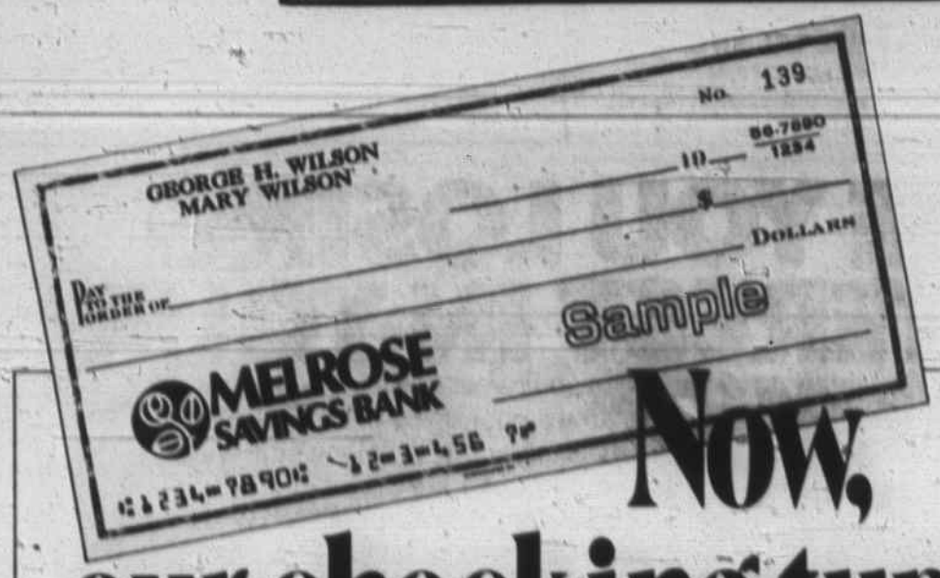

Now, our checking-type account is free.

No more 10¢ per-check charge with the N.O.W. Account at Melrose Savings Bank. Now, you write all checks absolutely free. And you still earn 5% interest on the money in your account. **N.O.W. is better than any checking account.** Open your N.O.W. Account. Now!

MELROSE SAVINGS BANK

476 Main Street, Melrose

Route 129 at Lucci's Shopping Center, Wilmington

For Christmas Shopping the Easy Way
Diamonds for your Darling

Say it with diamonds.
Genuine diamonds in precious settings. Magnificense from a modest beginning.

KING'S JEWELRY & GIFT SHOP
Wilmington Plaza
658-2122

Expert Watch Repairing And Fine Engraving

Girl Scout caroling

Girl Scouts of Wilmington and Tewksbury, the Baldwin Neighborhood, will be caroling in both towns during the Christmas Season, and hope that others will join them. Those who do are being asked to dress warmly, and carry a flashlight.

Tewksbury carolers will meet on December 17th (Tuesday) at 7:30 pm at the town hall.

Wilmington carolers will meet on December 19th (Thursday) at the Senior Citizen Drop In Center at the Wilmington Plaza at 7:30 pm.

Merry Christmas!!

ARCHERY MERIT BADGE: Was presented to Scout Russell Daley of 8 Allen Park Drive, shown receiving congratulations from Bill Merrill, Advancement Chairman of Troop 56. The young man in the background is Andrew Bartlett of 7 Kenwood Avenue, who was given a Scout's Award.

TROOP 56 COURT OF HONOR

Troop 56, Boy Scouts of America, held a Court of Honor at the Wilmington Congregational Church Thursday evening, December 5 beginning at seven o'clock. Scoutmaster Frank Tuttle presided over the meeting. William Merrill presented the following awards and merit badges:

Scout awards: Andrew Bartlett, Brian Clark, Christopher Cogan, Stephen Daley, David Houser, Stephen Kashian, Douglas McEvoy, William Merrill, Robert Pierce, David Siverhaus, Douglas Wiberg.

Tenderfoot award: Gary Atamian and Randy Cicchetto.

Second Class award: Mark Getty.

Merit Badges:

Swimming and rowing, James Passmore and Thomas Smith; Nature and canoeing, Ron Alphen; Swimming and life saving, Robert Cram; canoeing and rowing, Mark Getty; Bugling and music, Gary Atamian; Sports, David Bradley; Archery, Russell and Stephen Daley.

Eagle Scout Alen Jensen received an award for four years perfect attendance and Douglas McEvoy was presented a Den Chief card.

Refreshments were served following the meeting to Scouts and their guests.

Murder victim's parents file for compensation

A Lowell District Court judge has allowed the parents of a Tewksbury youth murdered six years ago to file for state compensation. They could receive as much as $10,000 under Chapter 258A of the General Laws, which allows compensation for victims of violent crimes.

Judge Elliott T. Cowdrey allowed Mr. and Mrs. William J. McCabe to file for compensation at the request of their attorney, Robert F. Lucas of Wakefield.

The McCabe's son John, then 15, was murdered September 26 or 27, 1969, and his body was found by railroad tracks in Tewksbury. The murder remains unsolved.

Although dependents of a murder victim under the law normally must file for compensation within 90 days of the murder, Judge Cowdrey allowed the McCabes to file the petition under a section of the law which allows a court to extend the filing of a claim.

Cowdrey, in allowing the filing, also recognized in effect that the McCabes are dependents of the victim.

The judge took the action after Lucas explained that the McCabes were unaware of the 1968 law until reading about it in a newspaper recently, and that their son held a part-time job at the time of his death.

Lucas explained after Cowdrey reached the decision that the attorney general's office will investigate the case and determine compensation due the boy's parents.

The McCabe's son John, then 15, was murdered September 26 or 27, 1969, and his body was found by railroad tracks in Tewksbury. The murder remains unsolved.

Although dependents of a murder victim under the law normally must file for compensation within 90 days of the murder, Judge Cowdrey allowed the McCabes to file the petition under a section of the law which allows a court to extend the filing of a claim.

Cowdrey, in allowing the filing, also recognized in effect that the McCabes are dependents of the victim.

The judge took the action after Lucas explained that the McCabes were unaware of the 1968 law until reading about it in a newspaper recently, and that their son held a part-time job at the time of his death.

Lucas explained after Cowdrey reached the decision that the attorney general's office will investigate the case and determine compensation due the boy's parents.

GORIN FOUNDATION CONTRIBUTES TO CHOATE HOSPITAL APPEAL

Choate Memorial Hospital has recently announced a generous contribution from the Nehemias Gorin Foundation of Boston in response to a newly initiated annual Choate Hospital Appeal started last spring. At the suggestion of William Gorin, President of the Gorin Foundation, the funds will be applied to the hospital's development fund.

In accepting the gift, Choate Hospital Administrator, Paul Downey, explained that the money would be used to help purchase new improved medical equipment and to replace and upgrade existing equipment.

The Gorin Foundation is the distributor of charitable funds for the Gorin Department Store chain.

RICHARD K. LAYNE AT QUANTICO, VIRGINIA

Marine Lance Corporal Richard K. Layne, son of Mr. and Mrs. Warren W. Layne of 54 Maplewood Ave., Tewksbury, has reported for duty at the Marine Corps Development and Education Command, Quantico, Va.

A former student of Tewksbury Memorial High School, he joined the Marine Corps in 1973.

JOHN BOUDREAU HAS GRADUATED TO BOY SCOUT TROOP 136

At the recent meeting of Pack 136, Wilmington, a graduation ceremony was conducted for John Boudreau who has now become a member of Boy Scout Troop 136, American Legion.

A uniform inspection was then held by Committee Chairman Joseph Francis and Cubmaster David Fillio.

Awards were presented to the following Cubs:

Bobcat, Timmy Kelley, John Hurlburt, Steven Schmitt, Brian DiMambro, Joseph MacEachern and Dana Park; a one year service star to Shawn Murray and Webelos activity badge for athlete to John Boudreau.

The theme of the meeting was Pilgrims and Den Five won first prize for the best exhibit award with Den One in second place, Den Four in third. The attendance bearskin was pocketed by Den Four with 280% attendance.

For last month's fund raising project, awards were given to the top three individual Cubs who were: David Sullivan, James Vella and Bruce McCue. The Den selling the most as a group, with over 100% sales was Den Four with leaders Joan Nicoll and Eleanor Jackson.

Pack 136 conducts a monthly paper drive and awards went to Cub Robert Donahue with 1577 pounds and to Webelos Den One to Noel Jones with 246 pounds.

The Round Table will be held on Thursday, December 12th at 7:30 p.m. at the Tewksbury Congregational Church for all adult leaders of the packs in the area.

A Christmas party will be held at Legion Hall, Middlesex Avenue this Sunday, December 15th from 2 to 4 pm.

BOBBY REID: Star defense tackle, for the Berwick Academy team, in Maine. He led the team in defense, for an undefeated season, against college jayvee teams.

The defense held opponents to a season total of 44 points, with the toughest schedule Berwick ever had, including Colby, Bowdoin, Plymouth State, Vermont Academy, and St. Thomas Moore of colchester, Conn.

Bobby, who tips the scales at 230 pounds, is 18 years old, six feet two, and the son of Mr. and Mrs. John L. Reid of 12 Long St., Wilmington.

Planning to Remodel?

You can't afford not to CHECK OUR PRICES!

Roofing Sliding Glass Doors
Finished Basements Paneling
Porch Enclosures Sundecks
Basement Waterproffing
Enlarged Closets

NO JOB TOO SMALL
FREE ESTIMATES 658-3618

"IF ONLY I HAD LISTENED

When you recommended, "a NEW BURNER."

This quote came from a customer

DON'T LET IT HAPPEN TO YOU

Call today about a new flame retention head burner

FITZGERALD FUEL CO. INC.
319 MAIN ST. WILMINGTON

Sons of Italy 2183

B L I T Z

16 Games
Wednesday 8 PM

K of C Hall
WILMINGTON

Plus a tremendous Extra
JACKPOT GAME
(Last game of the night)

ARE YOU LOSING INTEREST IN YOUR BANK?

If you're not getting 5% on your checking account, you're losing interest.

Because now, The Shawmut Way introduces a new service.

It's The Shawmut Way NOW account — like a checking account with 5% interest.

And it's just made the best banking package in the state even better.

Now, for only $3 a month, you have a full range of important Shawmut Way services at your disposal, including free checking, free checks, free safe deposit box, overdraft protection, guaranteed check cashing privileges, reduced rates on personal loans, no service charge on traveler's checks, and an initial savings account bonus.

So, take heart and don't lose interest. Go The Shawmut Way.

The only way to go.

The Shawmut Way

MELROSE-WAKEFIELD TRUST Company
A Shawmut Association Bank • Member F.D.I.C.
MELROSE • MALDEN • STOUGHTON WAKEFIELD • WILMINGTON

The Shawmut Way now offers a new service that's just like getting 5% interest on your checking account.

Member F.D.I.C.

Are you sure you're not wasting money on your car & home insurance?

SEE US AT
VA BENDER - VOLUNTEER INSURANCE AGENCY
380 MAIN ST., WILMINGTON CENTER 658 - 3640

You are undoubtedly aware, the cost of most goods and services including our taxes are soaring at an unbelievable rate.

The 1975 automobile season is now on us and we would like the chance to help you discover if

YOU ARE GETTING THE MOST FOR YOUR INSURANCE !!!!!!

We are not going to tell you that we can give you free insurance, trading stamps, etc., but we are going to tell you that we ate home town insurance, staffed by girls whom you see in the stores, at town meetings, in church etc., who understand your insurance problems because they are in the same boat. Proper insurance advice can save you money and prevent you from being over or under insured, and make your insurance $$$ do the work they should for you.

In addition we would like you to know, that while we are small enough to often call you by your first name, we are big enough to maintain our own claim department (with the added plus in our Burlington office of having trained personnel in this field) and have a vast number of companies to draw on for your special needs and services.

Please give us a call, or just drop down and see us. I would be very glad to make a special after hours appointment to advise you in your insurance program if you will just give us a call. There will, of course, be no charge.

BENDER - VOLUNTEER INSURANCE AGENCY
380 MAIN ST., WILMINGTON
658 - 3640 658 - 5858

SPORTS

Rec hoop season off and running

The Wilmington REcreation Basketball League opened its eleventh season last week with four games in the men's loop, while the girls and boys were practicing for their upcoming seasonal openers.

Wed. Dec. 4: The Lucky Ducks slipped by Wilmington Ford, 77-75 on the strength of Jim Tildsley's free throws with 12 seconds left to play. The Ducks overcame a 22 - 20 first period deficit to take a 35 - 32 half time lead and never trailed in the second half. Paul Abare took game high scoring honors tossing in 27 points, while hauling down 18 rebounds for the Ducks. George Pratt, making his debut with the Ducks after playing with the Stars for the past five years, hooped 20 and Tildsley chipped in with 14. Steve Donahue and Bob Milley scored 16 of 14 points respectively for the Ford unit in a losing cause.

Thurs. Dec. 5: Newhouse Builders ran off to an opening period lead of 26 - 4 enroute to an 82 - 68 drubbing of Analog Devices in the seasonal opener for both clubs. Bob Klesaris (18), Pat Simmons (16) and Cliff Clark (11) led a well balanced Newhouse scoring attack as all eleven players hit the scoring column. Fred Mappleback was the only Analog player in double figures tossing in 10 points.

Sun. Dec. 8: The defending champion Super-Stars opened defense of their title with a convincing 86 - 70 triumph over newcomer Wilmington Cold Storage. The Stars led 36 - 30 at half time but completely dominated the second half outscoring the Storage quintet, 50 - 40. Steve Enos led all scorers tossing in 19 for the Stars, while teamates Joe DiSarcina (18), Phil Morrissey (12) and Ed Doherty (12) also hit for double figures. Tony Butler led the Storage attack with nine points.

In the nite cap of the evening's twin bill, the Merchants handed Ford their second straight loss this time by a 74 - 70 count. A big second period proved to be the margin of victory for the Merchants as they outscored Ford, 25 - 19 for a halftime lead of 42 - 31. Barry Sheehan and Mike Manna led the Merchants attack with 26 and 16 points respectively. Steve Donahue was high man once again for the purple and white quintet tossing in 20 points, while Jim Maxwell chipped in with 12.

A TIME OUT?: Members of the Intermediate Boys Gulls talk over strategy during Wednesday, Dec 11 game. In back ground is Coach Pam Strand.

Basketball roster listed

The 1974-75 basketball rosters have been announced by Coach DiSarcina. The varsity will officially open their campaign tomorrow night at Dracut High for the Conference Jamboree. Tapoff is listed for 6 pm. The rosters for both varsity and jayvee are as follows:

Varsity

Vin Scifo, Capt.	Senior
Bob Burns	Senior
Paul Cipriani	Junior
Ralph Peterson	Senior
Doug McLain	Senior
Jim Stewart	Sophomore
Bob Dorval	Senior
Peter McNaughton	Senior
Dave Maloney	Senior
Dale Martin	Senior
Mark West	Senior
Marty Tildsley	Junior

Jayvee

Mike Moore	Sophomore
Jim Doyle	Sophomore
Brian Murphy	sophomore
Ray Bengren	Sophomore
Steve Winchell	Sophomore
Dave MacMillan	sophomore
Peter Surrette	Sophomore
Tom Michaud	Sophomore
Don Conlin	Sophomore
Tom Stewart	Freshman
Patrick Leonard	Sophomore

WRBL standings 12/9/74

Men's division

Lucky Ducks	1-0
Merchants	1-0
Newhouse Builders	1-0
Super-Stars	1-0
Analog Devices	0-1
Wilmington Cold Storage	0-1
Wilmington Ford	0-2

Next game @ HS gym

Tonight: Ducks vs storage, 9 pm.

Sun. Dec. 15: Newhouse vs Stars, 6:45 pm; Merchants vs Ducks, 8:30 pm.

Thurs. Dec. 19: Storage vs Analog, 8 pm.

RECREATION GYMS OPEN SATURDAY

The Recreation Department will open several gymnasiums for the youth of Wilmington beginning this Saturday, December 14.

The Shawsheen, Woburn St., and Wildwood School gyms will be open from 9 to 10:30 am for children in grades one through three and from 10:30 to 12 noon for those in grades four through six.

The North and West Intermediate School gyms will be open to youths from those schools between the hours of 1 and 4 pm.

Supervised activities such as basketball, street hockey, volleyball, tumbling and others will be available.

DON NELSON HIGHLIGHTS CLINIC

Last Saturday afternoon during the initial WRBL tryouts, Don Nelson of the Boston Celtics conducted a two hour clinic on the fundamentals of basketball.

The affair was a huge success as close to 250 boys and girls had the opportunity to pick up some helpful hints in the proper techniques of shooting, passing, dribbling and blocking.

WILMINGTON YOUTH HOCKEY

Mite A (7-4-1)...On Monday the Mites won their third game in a row, defeating North Reading 6 - 0. It was goalie David Demings' first shutout of the season.

Wilmington scored two goals in each of the three periods. Goal scorers in the first were Kevin Cullivan, unassisted and Paul Brady assisted by H. Cunningham. Second period goals were two by Dennis Moran on a shorthanded unassisted goal and, the other assisted by J. Newhouse and D. Surrette.

Goals in the third were by Paul Brady, unassisted and Jay Barrett assisted by K. Cullivan and S. Lowney. The Mites outshot North Reading 25 - 5.

The next game will be played Tuesday, December 17th at 5:10 pm with Wakefield providing the opposition.

Mite A (4-1-0)...Last Saturday the Mites beat Malden in Saugus 4 - 2. First period action saw Wilmington go out in front on a goal by Jim Newhouse assisted byD. Moran. Dan Surrette popped one in with 27 seconds left to end the period with assists going to J. Newhouse and D. Moran.

Malden scored their first goal in the second. Dennis Moran lit the lamp assisted by J. Newhouse to close the second period. In the third period Harry Cunningham got his first goal of the season assisted by P. Brady to end the scoring for the Mites. Malden scored their second goal in the third, but it wasn't enough. Wilmington outshot Malden 27 - 13.

Mite B (7-4-1)...The B's outshot and outhustled Arlington on route to a 6 - 0 victory. Greg Rogers, assisted by Stephen Russo scored the game winner early in the first period. Quickly following were goals by David Fuller and Eric Berger, assists by Robbie Walden and David Buzzell.

After a scoreless second period Kenny Richter opened the scoring in the third stanza with the assist going to Greg Rogers. Stephen Russo and Greg Rogers each scored within the last minute of play to complete the scoring.

The B's outshot their opponents 24 - 6.

Squirt A (3-3-0)...Coached Don MacDonald and Frank Newark's boys put it all back together with their fourth shutout, by defeating Cambridge 8 - 0.

Ronnie Greenberg opened the first period assisted by Dave Elliott. In the second, George Boudreau picked up his first of the game assisted by Chuck McNeil and Jeff Stouffer. Bobby Williams put one in assisted by Darryl MacDonald and Billy Robinson, then Darryl MacDonald hit his mark assisted by Frankie Newark. To finish the period Ted Moran put one in unassisted.

In the opening minutes of the third period Bobby Williams picked his second of the game unassisted. George Boudreau picked up two more goals to complete his hat trick with the assists going to Chuck McNeil and Jeff Stouffer.

Goalie Scott Wallace picked up the shutout. Wilmington out shot Cambridge 46 - 8.

The next game will be played Sunday, December 15 at 2 pm against Peabody.

Squirt B I (11-0-0)...The Wilmington BI's out-played and out-shot a strong Haverhill team as they won by a score of 8 - 2. The BI's again exhibited game control as they poured in the first four goals. Ed Harding opened the game assisted by John Robson. Jim Smith, assisted by Chris Turner. Bob Curran assisted by Turner and John Robson assisted by Jeff Brown.

After two Haverhill goals, Chris Turner scored assisted by Bob Curran and Jim Smith; John LaLiberte assisted by Ray Darling and Jim Smith assisted by Chris Turner and Jeff Brown. Ed Harding scored the last goal unassisted with one second left.

The team impressed all the fans with a great deal of impressive passing. This fact was only too well noticed by Haverhill as their goalie had pucks flying at him from all angles. Goalies Redler and Laquidara turned away six and 10 shots respectively as they again maintained their strong net minding.

Squirt B II...The B II's captured their second straight come-from-behind victory by edging Medford II 3 - 2 Sunday.

Lane Frazer tipped in he game winning goal with only 19 seconds left on the clock. The other scorers for the Stews were Mike Kidd and Sean Neill.

Medford scored early in the first period, but strong offensive efforts by the lines of O'Reilly, Barrett and McHugh; McLeitan, Fraser and Kidd and Johnson, Taylor and Neill kept the puck in the Medford end for the better part of the game. The Medford goalie was superb in a losing effort, turning away 28 shots on net.

Fine point work by Dicey, Cahill, Sughrue, Larson, Sullivan, and especially, "Swish" Olson kept the puck moving in the right direction.

Once again Rich Carbone and Peter Gentile shared goal tending duties for Wilmington.

Bantam A (11-0-1)...On Monday the Bantam A's defeated Medford 5 - 3.

The game was hard fought, as Medford, trying to knock off the top team in the Eastern Division came up with a fine effort.

In the opening period Medford drew first blood, only to be matched by Mike Carlin's goal set up by a neat drop pass from Tom Gracia.

The second period was almost a repeat of the first with Medford starting the lamp lighting again. This time Mike Carlin scored an unassisted goal. Medford came right back with their second goal of the period, only to have Bill Blaisdell steal the puck on some good forechecking, walk in and shoot with Medford making the save. Ray Robson took the rebound and snapped it over the startled goalie for the tieing goal.

The third frame was played mostly in Medford's end of the ice with Wilmington having the edge, outshooting them 11 - 5. Hard work and good forechecking paid off with a goal for Todd Richards with assists going to Ed Sheehan and Tonto Walden for the game winner. Brian Tighe put the lid on the game with the final goal, assists going to Bill Blaisdell and Tom Bavota.

The next game will be played against Chelmsford, Thursday December 19 at 5:30 p.m.

Bantam B II (1-9-1)...Wilmington's Bantam B II lost to first place Arlington 4 - 1 in an exceptionally close and hard fought game. Wilmington led at the beginning of the third period, 1 - 0, but faded rapidly as four short handed goals and Arlington's digging proved too much for them.

SENIOR MEMBERS: of the 1974-75 Varsity Basketball Team. (front l to r) Mark Chester, Pete MacNaughton, Dale Martin, Mark West, Doug Mclain. (rear l to r) Bob Burns, Joe Thomas, Ralph Petersen, Vin Scifo, Bob Dorval, Paul Cipriani.

The Rico Catalano Founders Trophy

FROM WES TO RICO TO THE GOLDEN BEARS: That was the order of presentation of the Rico Catalano trophy. Wes Moore, at left, is the president of the Pop Warner league. Rico was the founder.

WILMINGTON SKATING CLUB TEST SESSION

The Wilmington Figure Skating Club has recently completed its first basic badge test session for the current skating season with 45 members from Wilmington and Tewksbury having passed on their various skating levels.

Monday class: Barbara Barrett 5, Jean Barrett 2, Kellie Barrett 1, REgina DePasquale 1, Jamie Farrell 6, Laurie Hayden 2, Abigail Herrick 2, Nancy Hooper 9, Deborah Jerrett 9, Cheryl Kincaid 2, Theresa Lowney 5, Marianne Roche 1 and 2, Heather Rogers 6.

Wednesday class (1st hour): Jennifer Armstrong 1, Linda Barker 1, Susan Carpenter 1, Kelly Donovan 4, Lynne Flaherty 1, Karen Fuller 1 & 2, Lisa Gidari 1 & 2, Christine Morrissey 1, Pamela Mugford 1, Jeff Murphy 1, Nancy Newark 1, Betsy Passmore 1 & 2, Deborah REdler 1 & 2, Lauren Smith 5, Ellen Tighe 1 & 2.

Wednesday class (2nd hour): Gail Hallson 7, Debbie Morrissette 12, Lynne Smith 11.

Thursday class: Paula Coviello 1, Lorri Duggan 1 & 2, Susan Gillespie 5, Terry Hartka 10, Kristine Kidd 1, Brenda MacDonald 1, Donna MacDonald 1, Camille Mochi 2, CAtherine Ryan 9, Patricia Savosik 1, Nadine Sparks 1.

Thursday evening class: Kathy Seville 1, 2 & 3, Jan Surette 1,2 & 3, Landra Webster 1,2,3 & 4.

Monday am adult session: Cindy Poole 1,2 & 3.

Thursday am adult session: Cindy Poole 1,2, & 3.

Test chairman Phyllis MacDonald has designated the week of January 6 for the next badge test session and is pleased to announce that the club will be conducting its first USFSA test session for "school figures" on Thursday, February 6, at the Youth Ice Arena.

Girl's ice hockey

RECS IN SLIDE

The Wilmington Recs lost to Chelmsford in a listless performance last Saturday night in a MVGHL encounter at the Nashua Gardens. The girls are now mired in fourth place, only a game out of the cellar, with a 2-6-1 slate.

Over the past three weeks the REcs have scored only one goal in league play as their offense has bogged down. The goaltending tandem of Cindy Laquidara and Cathy Briston have been brilliant at times, while the rest of the club has played fairly well defensively but no offense.

In a non-league clash on December 5th the Recs battled North REading to a scoreless tie as Maureen Matarese and Cathy Bristol combined to thwart 12 Hornet shots, while the Recs were unable to cash in on their 15 shots. Coaches Backman and Dizacomo's club is now sporting an overall 4-0-2 record.

Tonight the girls skate against a tough Stoneham 1 sextet at the Forum with the face-off listed for six o'clock. Saturday evening the Recs travel to Nashua to battle the league leading Leafets in a 7:30 MVGHL tilt.

Standings

Nashua Leafets	8-1-0
Chelmsford Red Wings	7-3-0
Shawsheen Squaws	6-3-0
Wilmington Recs	2-6-1
Tewksbury Tacks	2-7-0
Hudson Kitty Hawks	1-7-1

Wilmington High School winter sports slate

Track at Phillips Andover Academy, 4 pm

Dec. 14, League Met at P.A.
Dec. 18, Open
Dec. 28, Relay Carnivalat C.C.
Jan. 8, Lawrence at P.A.
Jan. 8, Dracut at P.A.
Jan. 10, NE Track Indoor Meet
Jan. 13, Andover at P.A.
Jan. 16, Methuen at P.A.
Jan. 18, Frosh at Lawrence C.C.
Jan. 20, Central Catholic at P.A.
Jan. 23, Chelmsford at P.A.
Jan. 27, Tewksbury at P.A.
Jan. 30, Billerica at P.A.
Jan. 31, St. Invitational
Feb. 1, Northern Area Meet
Feb. 4, St. Indoor Trials
Feb. 7, St. Indoor Trials
Feb. 10, Austin Prep at P.A.
Feb. 13, League Track Meet, P.A.
Feb. 15, State Finals
Feb. 11, League J.V. Meet at P.A.
Coaches: Frank Kelley
Bob Cripps

Ice hockey at Billerica Forum

Dec. 14, JAMBOREE 2 pm
Dec. 21, TEWKSBURY, 4 pm
Dec. 26, Austin, 3:40 pm
Dec. 28, Andover, 6pm
Jan. 1, Lawrence C.C., 3:40 pm
Jan. 4, Billerica, 6 pm
Jan. 6, Lawrence, 6:20 pm
Jan. 11, Chelmsford, 3:20 pm
Jan. 15, Methuen, 3:40 pm
Jan. 18, Open
Jan. 22, Tewksbury, 3:40 pm
Jan. 25, Austin Prep, 6 pm
Jan. 29, Andover, 3:40 pm
Feb. 1, Lawrence C.C., 6 pm
Feb. 5, at Billerica, 7 pm
Feb. 8, Lawrence, 2:20 pm
Feb. 25, Methuen, 6 pm
Coaches Al Feuenden
Tom Crowley

Boys basketball 6 pm

Dec. 13, Jamboree at Dracut
Dec. 18, LAWRENCE
Dec. 20, AUSTIN PREP
Dec. 30, DRACUT
Jan. 3, at Tewksbury
Jan. 7, BILLERICA
Jan 10, at Lawrence C.C.
Jan 14, at Methuen
Jan. 17, ANDOVER
Jan. 21, at Chelmsford
Jan. 24, at Lawrence
Jan. 28, at Austin Prep
Jan. 31, at Dracut
Feb. 4, TEWKSBURY
Feb. 7, at Billerica
Feb. 11 LAWRENCE C.C.
Feb. 14, METHUEN
Feb. 18, at Andover
Feb. 21, CHELMSFORD
Coaches Gino DiSarcona
Bob Milley

Boys freshman basketball 4 pm

Dec. 18, LAWRENCE
Dec. 20, Austin Prep
Dec. 30, Dracut
Jan. 3, at Tewksbury
Jan. 7, BILLERICA
Jan. 14, at Methuen Jr. High
Jan. 17, ANDOVER
Jan. 21, at Chelmsford W. Jr. High
Feb. 4, TEWKSBURY
Feb. 7, at Billerica
Feb. 11, LAWRENCE C.C.
Feb. 14, METHUEN
Feb. 18 at Andover West 3:30
Coach Bob Malay

Girls basketball 3:30 pm

Dec. 10, Andover Girls
Dec. 13, at Chelmsford
Dec. 18, at Lawrence
Dec. 20 at Bishop Fenwick
Dec. 23, at Dracut
Jan. 3, TEWKSBURY GIRLS
Jan. 7, at Billerica
Jan. 10, LOWELL GIRLS
Jan. 14, METHUEN GIRLS, 4 pm
Jan. 17, at Andover
Jan. 21, CHELMSFORD, 4 pm
Jan. 24, LAWRENCE
Jan. 28, BISHOP FENWICK
Jan. 31, DRACUT
Feb. 4, at Tewksbury, 6:30
Feb. 7, BILLERICA
Feb. 11, at Lowell
Feb. 14, at Methuen
Feb. 18, Open
Coaches Georgia Dedoly
Silvia Milanese

NORTH WILMINGTON MERCHANTS BOWLING

The Misfits	70-34
American Traveller	69-35
The Horseshoes	58-46
The Ding-A-Lings	58-46
Snap On	58-46
N.H. Printing	54-50
No. Wilmington Pharm	54-50
The Sidesplitters	48-56
The Good Guys	36-78
The No Names	36-78

High series: Lynn Hunt, 607; Leo Fraser, 563; Jim Caulfield, 557; Lorry Burt, 495; Jan Deveau, 486 and Cathi Koffman, 439.

High single: Jim Caulfield, 230; Lynn Hunt, 228; Leo Fraser, 207; Lorry Burt, 192; Jan Deveau, 172 and Lorry Burt, 169.

DEAN DEVLIN HAS EARNED NUMBER AT NORWICH UNIVERSITY

Dean Devlin, a 1974 graduate of Wilmington High School has earned football numerals at Norwich University in Northfield, V3rmont.

He was an outstanding offensive halfback on the Norwich jayvee team this fall, and according to head coach Joe Sabol, will be a strong candidate for the varsity squad in 1975.

His parents are Mr. and Mrs. Daniel M. Devlin, 54 Marcia Road, Wilmington.

QUASAR SALES & SERVICE
CHANNEL MASTER STEREO EQUIPMENT
REGENCY SCANNERS
SANDRON T. V. SERVICES INC.
Northgate Shopping Center On Rte. 62
85 Wilmington Rd., Burlington 01803 273 - 0111
No matter where you purchased it, we have Factory Authorized Service for you!
RCA, ZENITH, QUASAR
TOSHIBA SANYO MOTOROLA
BROADMORE CURTIS MATHES ADMIRAL
MIDLAND CAPEHART MORSE/ELECTRA
We repair most brands of TV and Stereo
License No. 8059

Autowize
RALPH'S AUTOMOTIVE CENTER
"THE PARTS PLACE"
AUTO PARTS and ACCESSORIES
"If we can't get it, forget it"
Machine Shop Service Available and Cylinder Heads Reconditioned
658-5558-9
400 MAIN ST. WILMINGTON CENTER RT.38
Patronize Your Local Garage

F & R AUTO SUPPLY
AUTO TRUCK PARTS
Spacious Parking Area
Auto Parts & Accessories for Domestic & Foreign Cars
WE HAVE ANTI FREEZE
DRY GAS & WASHER SOLVENT
YOUR LOCAL GARAGE IS OUR REGULAR CUSTOMER
658 - 5705 - 6 - 7
474 MAIN ST. (RTE. 38) WILMINGTON

We'll give you the only really free checking in town.
Call or visit your nearest Commercial Bank office for details
Commercial Bank and Trust Company
MAIN OFFICE: WILMINGTON PLAZA, WILMINGTON, TEL. 658-[illegible]
BRANCH OFFICE: BURLINGTON, 20 CAMBRIDGE STREET, TEL. 272-[illegible]
RD. READING, GRANT'S PLAZA RTE. 28, TEL. 944-[illegible]
MEMBER FEDERAL DEPOSIT INSURANCE CORPORATION

COUPON
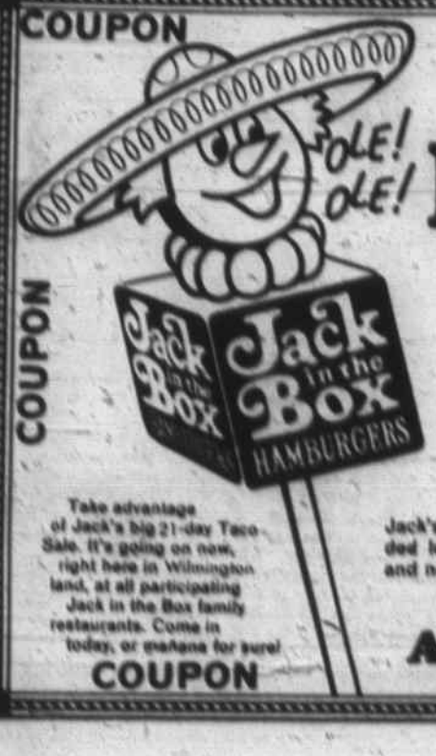

A TACO FIESTA TODAY!
Buy One and Get One FREE
Nov. 27 thru Dec. 18
Jack's special taco meat filling blends with melted cheese and shredded lettuce. It's sparked with Jack's own "just right" taco sauce and nestled in a crisp stoneground corn tortilla . . . Ay Caramba!
Free balloons
And you save money!
Take advantage of Jack's big 21-day Taco Sale. It's going on now, right here in Wilmington land, at all participating Jack in the Box family restaurants. Come in today, or manana for sure!
COUPON
COUPON
USE THIS COUPON
MAIN ST. (ROUTE 38) WILMINGTON - Across from Plaza

LOOK AHEAD.
Join a Growing Company.

MACHINISTS

We have immediate openings in our modern maching shop for Machinists capable of handling prototype of short run production work. Openings on 2nd shift.

While you are here, you will have the opportunity to tour our machine shop with its modern equipment: Numerically Controlled Cincinnati millers, lathes, and jig-borer; Lablond lathes; Bridgeport millers, etc.

All interviews held in strict confidence. If you cannot make the special interviews, please contact Jack Cushing, Monday through Friday, 9 a.m. - 5 p.m., 658-9100, Ext 331.

MECHANICS

• **AIR CONDITIONING**

Will install, repair, alter and maintain a variety of ventilating and air conditioning units throughout the plant.

• **PRODUCTION MAINTENANCE**

If you have well rounded mechanical experience and the ability to troubleshoot and repair complex mechanical equipment, we want to talk to you.

Sweetheart offers excellent working conditions, excellent job stability (we have never had a layoff) and an excellent benefit program (10 paid holidays including your birthday).

SPECIAL EMPLOYMENT OFFICE HOURS DECEMBER 11 and 12 9 A.M. to 8 P.M. WEDNESDAY and THURSDAY

WE'VE NEVER HAD A LAYOFF!!!! WE'VE NEVER HAD A CUTBACK!!!!

We've shared our success with our employees so they are staying with us.

SWEETHEART PLASTICS, INC.
Div. of Maryland Cup Corp., Wilmington, Mass. 01807 (Junction of Routes 62 and 38)
An equal opportunity employer

Paul R. McAuliffe

PAUL McAULIFFE HAS NEW ADDRESS, BROTHER PROMOTED

S.R. Paul R. McAuliffe, grandson of Mrs. Else Lanois of Salem St., Wilmington has recently been transferred and has a new address - S.R. Paul R. McAuliffe, 028-46-0617; U.S.S. Concord (AFS-5) FPO New York, 09501.

Paul's brother, John J. McAuliffe also stationed on the U.S.S. Concord has been promoted to QM3.

JAMES FAIRWEATHER II IN TAU ALPHA PI

James S. Fairweather II, son of Mr. and Mrs. James S. Fairweather of 34 Columbia St., Wilmington has been chosen for membership in Tau Alpha Pi, national honor society at Wentworth Institute.

Membership is based on outstanding character, scholarship and leadership. It is one of the highest honors at Wentworth.

FORMER WILMINGTON RESIDENT AWARDED SCHOLARSHIP AT TUFTS

Jonathan W. Hayward, formerly of Wilmington has been awarded the Amos Emerson Dolbear Scholarship at Tufts University in Medford where he is a senior.

The award is given annually for significant promise in the field of electrical engineering or physics.

Jonathan, an engineering major, is the son of Mr. and Mrs. John Hayward, formerly of 200 Middlesex Ave.

JUNIPER RIDGE ESTATES

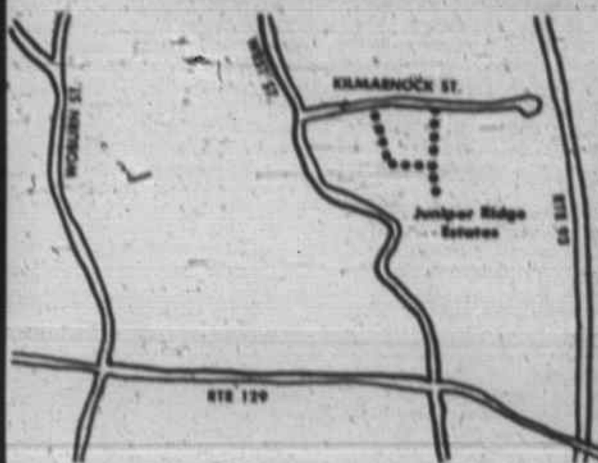

Paul K. Butt & William F. Butt
Builders & Developers
658 - 3716 658 - 2221 *Financing Readily Available

MARION T. MURPHY
943 Main Street
REAL ESTATE
RESIDENTIAL-COMMERCIAL-INDUSTRIAL
658 - 3581

FINANCIAL DATA - REAL ESTATE
SERVICES: BOOKKEEPING, SYSTEMS, TAX RETURNS, MANAGEMENT
BANKAMERICARD, MASTER CHARGE
MR. O'SHEA 944-6626
SERVING: WILMINGTON, TEWKSBURY, BILLERICA, READING

LET US PICTURE YOUR HOME HERE!

We live in Wilmington, and have our office in Wakefield to attract prospective home owners seeking the Wilmington area. As members of the Eastern Middlesex Board of Realtors and the Eastern Middlesex Multiple Listing Service we are equipped to give you complete professional service with all your real estate transactions.

Let us assist you in buying or selling your home, the largest personal investment you are likely to make in your lifetime.

Do not hesistate to call!
Assisting you is our business

Forest Conant Realty
GREENWOOD P.O. BUILDING
988 MAIN ST.
WAKEFIELD, MASS.
658-0531 245-0520

For Delivery of Boston Globe
AM - PM - Sun
call 658-8211

Emerson
REAL ESTATE
841 Main St
TEWKSBURY
Tel. 851-3731

TUNE-UP
SNOW TIRES
BATTERIES
SNOW REMOVAL
OPEN For Repairs Mon to Fri 6 - 6 Sat 7 - 1
TOWING
Allstate Motor Club
General Repairs
Road Service
SHELL AAA
NORTH WILMINGTON SHELL
361 Middlesex Ave.
North Wilmington
658 - 9498

The Beauty Lounge
No. Wilmington Shopping Ctr.
Middlesex Ave. Rte 62
Tues, Wed 9-5 / Thurs, Fri 9-9 / Sat 9-5
All Types of Beauty Service
658 - 9332

Wallpaper Girls
FREE ESTIMATES
20 Years Experience
WE ARE FUSSIER
851-9497 851-7440

O'Toole Flowers
floral experts serving over 23 cities & towns from Lowell to Boston
Flowers for all occasions
Plants - Gifts - Terraniums
Fruit Baskets
658-4141
9 AM - 9 PM Mon - Sat
Colonial Park Mall
JCT. Rts 38 & 129 Wilmington

MULTIPLE LISTING SERVICE AVAILABLE
A & M FENTON
Realtors
IF YOU ARE
LOOKING FOR A HOME, OR
SELLING YOUR HOME,
TRUST US TO PROVIDE
HONEST, PROFESSIONAL
SERVICE
A & M FENTON-REALTORS
104 Lowell St. (Rt 129) Wilmington
658-3221 944-6457

ROCKPORT FISH MARKET
169 Haven St. Reading 944-0076
STORE HOURS:
FRESH FISH COUNTER 9 AM - 6 PM
RESTAURANT & TAKE-OUT SERVICE 9 AM - 7 PM

TOWN OF READING

LEGAL NOTICE
Notice of Rate Change
Town of Reading
Municipal Light Department

Notice is given of the revision of the Town of Reading Municipal Light Department's rates to residential, small general service, commercial and industrial, cooperative resale customers and street lighting in Reading, Lynnfield Center, North Reading and Wilmington as filed December 10, 1974 with the Massachusetts Department of Public Utilities to become effective January 1, 1975.

This rate revision increases the present 26% surcharge on all bills to 32%. This added 6% surcharge will just recover the increased wholesale rate charges from Boston Edison which were effective on December 15, 1974.

There is a change in Boston Edison's computation of fuel charges which has the effect of offsetting about one-half of the increase due to this additional surcharge.

The average increased cost to all customers considering the added 6% surcharge and the revised fuel charged factor is 1.525%.

Effective Date	January 1, 1975
Date Filed	December 10, 1974
Filed by	Norbert D. Rhinerson,
D12	General Manager

COMMONWEALTH OF MASSACHUSETTS SHERIFF'S SALE

Middlesex, ss. Lowell, November 4, 1974

Taken on execution and will be sold by public auction on the 10th day of January, 1975 on Friday at 10:00 o'clock A.M. at the SHERIFF'S OFFICE, 130 Warren Street, Lowell, County of Middlesex, all the right, title and interest that John L. Gifford, of 3 Tanner Road, formerly known as Silver Lake Street, Wilmington, County of Middlesex, had (not exempt by law from levy on execution or from attachment) on the 8th day of November, 1974 being the time when the same was seized on execution in and to the following described real estate, to wit: [illegible]

The land with the buildings thereon situated in Wilmington, Middlesex County, Massachusetts being Lots 393 and 394, as shown on a plan of land entitled "Silver Lake Manor, Wilmington, Massachusetts, A. Adelson Realty Company, owners, dated April 27, 1915, H.A. Millerson, C.E." recorded with the Middlesex North District Registry of Deeds in Plan Book 23, Plan 3, together bounded and described as follows:

[illegible]

Containing according to said plan, 5,000 square feet.

Terms of sale: Cash

LEO L. TRUDEL
DEPUTY SHERIFF

D26,12,19

COMMONWEALTH OF MASSACHUSETTS PROBATE COURT

Middlesex, ss.

To all persons interested in the estate of Margaret [illegible] late of Wilmington in said County, deceased.

A petition has been presented to said Court for probate of a certain instrument purporting to be the last will of said deceased by [illegible] of Reading in the County of Middlesex praying that he be appointed executor thereof without giving a surety on his bond.

If you desire to object thereto you or your attorney should file a written appearance in said Court at Cambridge before ten o'clock in the forenoon on the seventh day of January 1975, the return day of this citation.

Witness, EDWARD T. MARTIN, Esquire, First Judge of said Court, this fourth day of December 1974.

John V. Harvey
Register

D26,12,19

COMMONWEALTH OF MASSACHUSETTS SHERIFF'S SALE

Middlesex, ss. Lowell, October 8, 1974

Taken on execution and will be sold by public auction on the 10th day of January, 1975 on Friday at 11:00 o'clock A.M. at the SHERIFF'S OFFICE, 130 Warren Street, Lowell, County of Middlesex, all the right, title and interest that Lawrence M. Cushing Jr., of 19 Marcus Road, Wilmington, County of Middlesex had (not exempt by law from levy on execution or from attachment) on the 30th day of October, 1974 being the time when the same was seized on execution in and to the following described real estate, to wit: Book 2057, Page 50-51

A certain piece of woodland situated in Wilmington, Middlesex County, Massachusetts, on the road leading from Wilmington to Andover, bounded and described as follows:

Beginning at the Northeast corner thereof at a stake and stones by land now or formerly of E.N. Easton and land now or formerly of the Trustees of Phillips Academy;

Thence South Fifty degrees West, forty-one rods by land now or formerly of said Trustees and land now or formerly of Timothy Upton, deceased, to a stake and stones at the corner;

Thence South 80 degrees East, sixty-two rods by land now or once of Paul Upton and land now or formerly of Jacob Easton to a stake and stones at the corner of the wall;

Thence Northeasterly by the wall in a circuitous manner, twelve rods and seven links to the corner of the wall;

Thence Easterly as the wall runs seven rods and fifteen links to the corner of the aforesaid road;

Thence Northerly by said road thirty-six rods and twenty links to a stake and stones by land now or formerly of E.N. Easton;

Thence Westerly in a straight line by said land now or formerly of Easton, seventy-one rods and ten links to the bound begun at. Containing 13 acres and 8 rods more or less.

See Plan of A.A. Abbott dated March 9, 1867.

For title see deed from Old Colony Trust Company, Trustee under will of Frederick H. Jones, to Fred E. Cheever, dated November 15, 1950, and recorded in Middlesex North District Deeds, Book 1136, Page 61.

See also: Book 1618, Page 301, October 3, 1967 (Deed from Fred E. Cheever to Magee Construction Company Inc. of Arlington).

Said premises are conveyed together with the benefit and subject to all easements, restrictions, agreements and takings of record, insofar as the same are now in force and applicable.

Excepted and excluded from the above described parcel of land is the following which was granted by Magee Construction Company, Inc. of Arlington to the Town of Wilmington, by deed dated September 17, 1968 and recorded in North Middlesex Registry of Deeds, Book 1917, Page 666.

The land in Wilmington being shown as Parcel A on "Plan of Land in Wilmington, Mass. November 1, 1968, Town of Wilmington Engineering Department," which plan is to be recorded herewith, said parcel being bounded and described as follows:

Northerly - by land now or formerly of Joseph W. and Madeline J. Moore and John Earle and Pauline H. Dick, as shown on said plan, fifty (50) feet;

Easterly - by Andover Street, as shown in said plan, by several courses measuring respectively, one hundred eighty-seven and 11/100 (187.11) feet, three hundred (300) feet and one hundred fourteen and 66/100 (114.66) feet;

Southerly - by land now or formerly of Henry B. and Roberline Landry, as shown on said plan, ten (10) feet; and

Westerly - by Lots 1A and 2A, as shown on said plan, five hundred eighty-five and 87/100 (585.87) feet.

Said parcel A contains according to said plan 8,000 square feet, more or less. For plan see Plan Book 110, Page 79.

For its title see deed dated October 3, 1967 recorded in the Middlesex North District Registry of Deeds, Book 1858, Page 301.

The Grantor shall have the right to pass and repass over the devised premises to the remainder of the Grantor's land together with all other persons lawfully entitled thereto for all purposes for which ways are commonly used in the town.

The Grantor reserves the right to cut trees, remove earth, and grade on the devised premises.

The land is conveyed subject to any electric and telephone easements and restrictions on takings of record.

A certain parcel of land located in said Wilmington and shown as lots nine (9) and ten (10), as shown on a plan of land known as "Park Street Acres Addition, Wilmington, Mass., surveyed by John D. Cooke, and H. Kingman Abbott, Reg. Surveyor of Reading, Mass., dated Sept. 7, 1965, a copy of which plan is recorded with Middlesex North District Registry of Deeds, Plan Book 61, Plan 87, and lots are bounded:

[illegible]

Containing, according to said plan, 40,000 square feet, more or less.

Terms of sale: Cash

LEO L. TRUDEL
DEPUTY SHERIFF

D26,12,19

TOWN OF READING

LEGAL NOTICE
Notice of change in terms and conditions
TOWN OF READING
MUNICIPAL LIGHT DEPARTMENT

Notice is given of the revision of the Town of Reading Municipal Light Department's Terms and Conditions - Section 20 - by the addition of the following sentence.

"Non-residential customers who are billed monthly will have a 1½% charge added to any arrears appearing on their current statement."

Effective Date	January 1, 1975
Date Filed	December 10, 1974
Filed by	Norbert D. Rhinerson,
D12	General Manager

NURSES AIDES ORDERLIES
WANTED
Full time. Forty hours, 7 to 3 and 3 to 11 shifts. Master Medical - BC/BS.
Nine paid holidays, 10 paid sick days. Two weeks paid vacation. Salary commensurate with ability.
Apply in person to:
Green Grove Convalescent Home
134 North Street
North Reading

FOR YOUR CONVENIENCE IN WILMINGTON
FOREIGN AUTO REPAIRS
MERCEDES BENZ PORSCHE B.M.W.
TOYOTA CAPRI DATSUN 240Z-260Z
V.W. AUSTIN M.G.
WE SERVICE ALL MODELS OF FOREIGN CARS
ALSO
SPECIALIZING IN ALL FUEL INJECTION SYSTEMS
JANSEN OVERSEAS AUTOS
658 - 9458 687 MAIN ST. WILMINGTON

Remember the Facial? It's Available here, NOW
Hairs Inn Coiffures
Redken's Trichoporn
Hair Analysis
ALL REDKEN PRODUCTS
Blow Waving
Perfect Touch
Specializing in Scissors Cutting
281 Main St. (Gardner Bldg.) Rte 38, Wilmington
658 - 4648 CLOSED MONDAYS

CAR CORNER

by Bob Bagnulo and Joe Casey

Never be without a master manual for your type of car. This is of ultimate importance when it comes to any sort of repair job.

These manuals are available through the parts department of your franchised dealer.

Everything your car may need can be found in the manual, including a listing of minor adjustments and major overhauls.

Names of components, as well as how these are assembled and in what order, should also be found in this manual.

Whether your car needs minor adjustments or a major overhaul, bring it to the experts at WILMINGTON FORD, 275 Main St., Rt. 38, 658-6800. We have one of the largest parts inventories in New England to insure you minimum delay in repairing your car. Why not surprise that special someone on your Christmas list with a beautiful new Ford! May we be among the first to wish you a very Merry Christmas and a joyous New Year. Open: sales, 9-10 Mon-Fri; 9-6 Sat; service, 7:30-9 Mon-Fri; 7:30-5 Sat.

Helpful hint

Never work on a car motor without removing watch and rings - these can cause severe burns, if they come in contact with live wires.

JOHN F GLEASON
INSURANCE AGENCY
Complete Insurance Service, Fire, Life, Casualty, Surety
1764 Main St., (Rte. 38)
851-2241

IF YOU DRINK WHEN YOU DON'T WANT TO THAT'S OUR BUSINESS
ALCOHOLICS ANONYMOUS
Write To
1 Laurie Road, Tewksbury

KNOLLWOOD FARM DAIRY
319 Andover St., North Wilmington, Mass.
DAIRY PRODUCTS HOME DELIVERY
658-4793 M.C. EATON

When you think of giving gifts Think of
GIVEN FLOWERS
216 Cambridge St. Burlington
272 - 2020
CLOSE 12 NOON NOW WEDNESDAYS

DUNN'S BIKE SHOP
Schwinn
HOURS: 9 to 6 Thurs. & Fri. till 9
944-9221
18 Gould St. Reading

Rocco's IS NOW
OPEN for BREAKFAST
from 6 A.M. to 11 A.M. ONLY
Every Sunday Is Mother's Day
So Mom eats at ½ price
Either Breakfast or Dinner
(based on a family of 3 or more)
Closed Mondays Cocktails
Open Tues thru Sat 6 am - 11:30 pm Sunday 6 am to 11 pm
657-7361 658-9459 Closed Mondays
193 Main St. Rt. 38, Wilmington

News from Shawsheen Tech

Adult registrations

Shawsheen Tech is currently accepting registrations for adult evening school for the second semester which commences January 2.

Citizens who are interested in home maintenance, automotive and a basic understanding of motor maintenance are urged to register as soon as possible.

Limited space is also available in other courses. Registration is conducted Monday through Thursday from 7 to 10 pm at the school, 100 Cook St., Billerica. Call the school for more information, 667-2111.

Partne-teachers night

Hundreds of parents attended the recent parent-teachers night at the school and were told that despite the current recession, the school planned to maintain its high record of job placement.

Superintendent Wolk announced that the expansion of the school, currently under construction will be complete and open in September 1975. It will double the present enrollment of 700 students and will provide thirteen new occupational courses.

Wolk noted that last fall 600 ninth graders applied for admission but due to space requirements only 200 could be accepted.

Expansion progress

If the weather holds during the winter months, the work schedule will continue without a hitch. Currently, there are fifty workers on the site whowillnot be hampered by cold weather but would be slowed down by snow and ice.

The expansion will feature twelve shops and academic classrooms and a large indoor swimming pool with locker rooms and showers. The addition also features a mall flanked by several shop areas and a bake shop where students from culinary will make and sell baked goods to the general public.

Equipment and construction supplies have already been purchased in an effort to eliminate the inflation spiral.

Father Joe's message

FATHER JOE: In the restroom at the Wilmington Kiwanis Club.

He was Brother Joe at St. Dorothy's Church, while he was a senior in the seminary. Now he is Father Joe Baggetta, a Roman Catholic priest at the Immaculate Conception Church in Cambridge. Monday night, December 2nd he was the speaker at the Wilmington Kiwanis Club, and he had a message.

Father Joe teaches Criminal Justice at Northeastern University. He preaches it too - a little differently than do other people.

He doesn't want to send someone to jail, even if that someone has been caught and found guilty - especially if it happens to be a first time offense. Father Joe has another idea - let the miscreant work it out, without going to jail. Teach him that criminal actions are not to be condoned, but don't make a jailbird out of him.

an example - a boy is caught stealing a car. Instead of three months in jail, let him wash neighbor's cars for three months. Maybe by that time the boy will understand.

Father Joe calls it The Return to Legal Sanction.

TRADING POST

USE THE FORM BELOW to place your Trading Post Ads or call 658-2346 and send the 1.00 in before Wed. NOON.

SERVICES

Wall to wall carpet cleaning. Homes, industries and businesses. Cleaning of all size rugs with free pickup and delivery. Full insurance coverage, satisfaction guaranteed. Also floor cleaning and full janitorial services. Free estimates. Gallant Service. 272-9432 or 272-7347. U

P & C Painting Co. Interior, exterior, paper hanging. Free estimates. 658-3778. Paul Pinkrich. U

General sewing. Experienced stitcher will alter hems, and other work, on dresses, coats, gowns/ slacks, men's trousers and drapes. Reasonable. Call Rose at 658-9282. U

House Painting. Inside and out. Carpenter work and roof repairs. Free estimates. Robert Babine. 658-3321. U

Back hoe work. Septic systems, leaching beds and back hoe rental. Free estimates, reasonable rates. Tony Dee. 851-4696. U

Real estate equity loans. Use your home's borrowing power. Obtain $1500 to $25,000 quickly and easily. Your present mortgage is not affected. Robert Stevens. 1-729-6156. U

Snowplowing - fast efficient and dependable. Driveways or small parking lots. Reasonable rates. Call Sal at 658-4306. N7-F20

Snow plowing, driveways, small parking lots, etc. Call Bob Babine at 658-3321 or 664-6264. N28-F27

AUTOS FOR SALE

1968 Grand Prix V-8 automatic w/console. Power steering, power brakes. Dual exhaust. Two new tires. Clean, runs excellently. Winterized and complete major tune up. 14 mpg. $750. Will talk. Call Marty after 5:15 pm at 851-5466. D12

1969 Firebird convertible 350-3 sp automatic w/console. 30,000 miles. Power steering, power disc brakes. Four new tires and shocks and muffler and top. Winterized and completely tuned. Uses regular gas. $1500. Call Marty after 5:15 pm at 851-5466. D12

1967 Pontiac Tempest. Two door hard top. Good running condition. 658-3763 between 5 and 7 pm. D12

FOR SALE

Aluminum storm doors and windows for sale. 37½-27¼w $10; 47½H-38¼w $15; (2) 47½H-18½ $10 apiece; one wooden picture window 54-48½, make good storm window for picture window; one 6'-8"-30" aluminum storm door, $20; one 6'-8"-30" wooden back door, $10.00. 658-7022. D5

Oil tank empty? Install a unigage that tells you precisely in "gallons," how much oil is in your tank, how much is delivered, etc. Replace that old fashioned gauge now. $14.75 installed. 658-8700. O17-D19

Stove and water heater 30 inch gas stove with heating top and 40 gallon glass lined water heater. Excellent condition. "Best offer". 658-6058. D12

Make someone happy with a gift of music. Nearly new, Magnus 12 chord organ. $30. Crib mattress, excellent condition, $10. 658-8230 evenings or Sunday. D12

For sale, parts for all electric shavers. Ronson, Sunbeam, Remington, Norelco and Schick shavers. A & K Jewelers. Stoneham Square. 438-1250. U

Wilmington Lions. Help eye research - help the blind and projects in Wilmington. Buy light bulbs, house brooms, bath towels - $1.00 per unit. 658-8663 or 658-2488. U

Rebuilt bikes, 16" to 26". Lots of wheels and bike parts for sale. Parrella's 148 Ballardvale St., Wilmington. 658-8176 Please call first. U

Hobby All Beef dog food. 26¢ 15 oz can, 48 per case. Fish 'n Beef 23¢. No fillers used. Purchase by the case and save. High quality. 658-5804. D12

REAL ESTATE

Private party interested in lot of land in Wilmington suitable for building. Please write PO Box 515, Wilmington Mass. 01887. N28-D19

FOR RENT

Three room apartment near Reading center, first floor, plenty parking. W/w carpet, no children or pets. Available January, free snow removal. 944-7510 after 5 pm. D12

Studio apartment for rent $150. Wilmington Center. 944-9107. D12

Ski chalet for rent. Moultonboro, N.H. Half hour to four major ski areas. Sleeps eight. December 1 to April 30th. $800. 922-1383 or 658-6321. D12

Andover-Lawrence line on Route 495, near Route 93. Twenty-five minutes to Boston. One and two bedroom apartments. WW, disposal, etc. $164-$178. Heated. No pets. 1-683-3881. U

Methuen-Route 495. New deluxe garden apartments, near Route 93. Twenty-five minutes to Boston. Disposal, carpet, balconies, etc. One and two bedrooms at $164-$190. Heated. No pets. 1-685-7848. U

Hall for rent for wedding receptions, showers, parties of all kinds. 658-6780. U

WANTED

Wanted to buy, used items, antiques, tools, china, glassware. Anything saleable. Entire estates bought or liquidated. Call Route 125 Auction Hall, Wilmington. 658-5232. N28-D12

One Santa Claus suit wanted. Prefer to borrow. Don't have much money, but will rent. 658-3440 after 3 pm. D12

Baby sitter wanted. After school hours. Main Street area. Small school age children. Good job for reliable girl. 657-7115 after 5 pm. D12

NEE-ELLSWORTH POST 2458
VETERANS OF FOREIGN WARS
Membership Campaign
Kick Off
An early Start will Pay Off
"105 in '75"
THIS NEEDS EVERY MEMBER'S HELP
MAIN ST. WILMINGTON, MASS.

TV & Appliance Sales & Service
JAY'S
Rt. 28 24 Main St.
944-9333

Sales RTA Service
4 Washington St. (Rte. 62) No. Reading
TELEVISION & APPLIANCE SERVICE
664-2277 944-7730
Mass Lic #1305

K of C Hall
Beano Every Tuesday, 8 P.M.
School Street Extention Rear St. Thomas Church Property

KEEPSAKE DIAMONDS WEDDING BANDS
WATCHES: Zodiac - Mido
Timex - Timex Electric
21 Jewels
Bouvier WATCH REPAIR
354 Middlesex Ave. Cor Shady Lane Dr.
N. Wilmington
Open 5-10 PM
All Day Sat.
658-3459

CONTRACTORS

Wright Electric Co., Inc.
ELECTRICAL CONTRACTORS
QUALITY ELECTRICAL INSTALLATIONS
CUSTOM ALARM SYSTEMS
657-7195 Wilmington

PLUMBING

John Herrick
• PLUMBING
• HEATING
• GAS FITTING
Lic. No. 10434
Repair - Remodeling
FREE ESTIMATES
Call 664-3243

Home Made GRINDERS & PIZZA
Greek Salad & Spaghetti
GS House of PIZZA
Call 658-5356
Your order will be ready when you get here
EAT IT HERE or TAKE IT OUT
11 AM to 11 PM

Gammon Electric
24 Hr. Service
Free estimate on all types of electrical work
658-5370

CHARLIE'S AUTO BODY
611 MAIN ST. WILMINGTON
Frame Straightening
Major Collision Work
Windshields
Fiberglas Bodies
Wrecker Service
658-5360

SHAWSHEEN PLUMBING & HEATING CORP.
NEW REMODELING REPAIRS
ALBERT A. SALERA
MASS. LIC. 6811 658-6118

NEED ELECTRICIAN?
HOUSE WIRING REPAIRS
CALL 657-7752
Licensed

Industrial & Commercial Wiring
Free Estimates
Don Small Electrical Contractor, Inc.
31 Arlene Avenue
658-8111

QUALITY LUMBER HARDWARE
- AND NOW -
PLUMBING
ELECTRICAL PAINTS
WILMINGTON BUILDERS SUPPLY
7:30 - 5:00 MON - FRI
7:30 - 4:00 SAT
334 MAIN ST 658-4621
DEPENDABLE SERVICE FOR 45 YEARS

A Jackson Home is a Quality Home!
658 9071
CUSTOM HOMES - GARRISONS
EMBANKMENTS - RANCHES - CAPES
BREEZEWAYS - GARAGES, ETC.
JACKSON BROS. INC.

CONTRACTORS

SINCE 1908 LOAM EXCAVATORS
PHILIP DRINKWATER CONTRACTORS
LOAM FILL GRAVEL BULLDOZING
OFFICE 665-3298 GARAGE 664-8540

BULLDOZING SHOVELDOZING Excavating Loam Sand Gravel
DELOURY CONSTRUCTION
475-7544

DAVID J. FULLER & SONS
Carpentry Remodeling
658-6370

James H. White Jr.
carpenter
Additions and Remodeling
69 West Street Wilmington, Ma.
Tel. 658-3141

CUSTOM HOME BUILDING & REMODELING
Wm. F Butt & Son
6 WEST ST
658-2221 658-3716

Warren Mickle FLOORS
ARMSTRONG VINYL & LINOLEUM
CARPET FOR PORCHES
VIKING CARPETS FOR KITCHENS
FORMICA COUNTER TOPS
CERAMIC TILE
CALL 658-9503

LOAM
CALL 475-7544
DELOURY CONSTRUCTION

Cesspools & Septic Tanks Pumped out
LOAM 5 Yard Minimum $36.05 Tax included per load
Back Hoes & Shovel Dozers FOR RENT
JOSEPH H APP
933-1077 Wilmington 658-2223

Sanitation Engineering
Sewerage systems installed & repaired - pumping
Licensed drainlayer
B. Welton
658-2229 657-7095

Front End Loader
Back-Hoe Work
658-4682
Rocky Yentile

WE BUY Used or Junk Cars & Trucks
Woburn Truck Parts Inc.
933-1546

YEE'S DRIVE - IN RESTAURANT
The Finest in Cantonese Cuisine
LUNCHEON SPECIALS SERVED DAILY
Except Sundays & Holidays
Open Mon - Thurs 11:30 - 10
Fri & Sat until 11
Sundays & Holidays 12:30 - 10
232 LOWELL ST
RTE 129 - OPP AVCO
658-6500

Petticoat Junction
Specializing in Scissor Shaping, Air Waving & UniPerms
364 Middlesex Avenue North Wilmington
In Ye Old Railroad Station
658-9336

CARPET OUTLET
REMNANTS
BROADLOOM
Wall to Wall installations
HUGE SAVINGS
411 MAIN ST
WILMINGTON
Jct. 38 & 62
658-3700

RALPH'S AUTO BODY
Member I.G.O.
Licensed Ins. Estimating
Foreign & Domestic
Collision Specialists
Auto & Truck Painting
17 N. Maple St, N. Woburn
933-9836 933-6646
933-0024
Ralph Kinnear, Jr. Prop

A GAS DRYER SAVES YOU WORK ... TIME ... MONEY!
People have been buying gas dryers for years—and with good reason too. They save walking, lugging, lifting . . . they save time and best of all, Gas Dryers save money! Economical Gas dryers such as Speed Queen, Maytag or Whirlpool are faster—they start instantly with no-warm-up wait. Safe too even for delicate fabrics— a Gas dryer blows away moisture instead of baking things dry. Visit the showroom at the Lowell Gas Co. — see why more people are switching to Gas dryers.
LOWELL GAS CO.
95 E. Merrimack Street
Lowell, Mass. 01853 • Tel. 458-3171

CHEMPRO CLEANING SPECIALISTS INC.
Complete Janitorial Service
CARPETS CLEANED Steam extraction Dry foam
WALLS Wood work etc.
FULLY INSURED All work guaranteed
MASTER CHARGE Accounts Welcome
We've had a clean record for 5 years serving Greater Boston since 1969
Bus. 658-5958 Res. 657-7363

Floray's Ceramic Studio
658-6343
52 Main St., Wilmington

JUNK CARS REMOVED FREE
AL'S AUTO PARTS
CHARLIE DUFFY
658-4558

WILMINGTON FOR RENT
Excellent 7½ room 3½ years young Georgian Colonial, split level ranch with garage includes:
Modern kitchen with dining area
Fireplaced family room w/wet bar and indoor/outdoor carpeting
One bath
French doors to sundeck
Sidewalks, curbing and paved driveway
Oversized garage
Three bedrooms
Wall-to-wall carpeting throughout over hardwood floors
Washer, dryer, humidifier
One and a quarter beautifully landscaped lot Off Rt. 129
Rent $425.00/mo & utilities
Contact PO Box 72 Queens Village N.Y. 11429 (212)740-5711
Immediate occupancy
Two year lease available w/option to buy

Alfred T. O'Connor
INSURANCE
YOUR Independent AGENT
Colonial Park Professional Building
25 Lowell Street Wilmington
Jct. 38 & 129 658-3910

GEORGE G. ROBERTIE
Locksmith 658-2206
Registered & Bonded
KEYS - LOCKS
AUTO - HOME - INDUSTRIAL

Clip... Fill Out and Mail

304 Middlesex Ave, Wilmington, Ma. 01887

Enclosed find $1.00 for each week my Trading Post Ad will run (25 words or less)

Copy must be received in the Town Crier office by 5 P.M. Tuesday for Thursday publication.

____ ____ ____ ____ ____ 25th word

5¢ each additional word

Name ____

Address ____

This ad will appear in both Tewksbury Town Crier & Wilmington Town Crier

Offices to be filled in the March election

(A service of the Wilmington League of Women Voters)

The 1975 annual town election will take place on March 1, in the High School gymnasium. The polls will open at 10 am.

Nomination papers, for candidates, may be acquired from the Town Clerk.

Nomination papers must be filed with the Wilmington Board of Registrars by January 25, 1975, at 5 pm. Fifty valid signatures are needed to confirm a nomination.

Nomination papers must then be re-filed with the Town Clerk, before 5 pm on February 1, 1975.

New voters may register with the Town Clerk during regular office hours at the Town Hall.

The Board of Registrars will hold Registration sessions in the Town Hall on Monday, January 27th and on Monday, February 3rd from 7:30 pm to 9 pm.

There will also be a Registration session from noon to 10 pm on Saturday, February 8th and on Monday, February 10th.

Two offices of the Board of Selectmen, for three year terms, will be open.

The office of Moderator will be open for a one year term.

There will be two openings on the School Committee, both for three year terms.

There will be two openings on the Housing Authority, one for a five year term, and one for a four year term.

Mr and Mrs Joseph Scovil

Bouquets of white gladiolus adorned the altar of Wilmington's United Methodist for the recent marriage of Carol Linn Bowser, daughter of Mr. and Mrs. Charles Bowser of 17 Carson ave., Wilmington and Joseph Scovil, son of Mr. and Mrs. Peter DelGardo of Main St., North Reading.

The Rev. Richard Evans performed the two o'clock ceremony while Mrs. Prasade enhanced the proceedings with organ renditions.

Given in marriage by her father, the bride was radiant in a full length gown of white crepe and organza. Her full length veil fell from a juliet cap and she carried a cascade of white bridal flowers.

Susan Leonard, of Martha's Vineyard, cousin of the bride served as maid of honor in a lavender crepe gown with matching headpiece. She carried a mixed bouquet.

Bridesmaids were Betsy Ann Beck, a close friend of the Bride and Lorie J. Bowser, sister of the bride. They wore lavender flocked organza gowns with matching picture hats.

Colin Scovil served his brother as best man while ushering duties were in charge of Dr. Kevin Beck, brother-in-law, of the bride and Dean Scouil, brother of the groom.

Immediately following the ceremony a reception was held at the home of the bride's parents where Barbara Balcom of Milford, N.H., cousin of the bride circulated the guest book.

For her daughter's wedding, Mrs. Bowser chose a peacock blue floor length gown with matching accesories and a mixed corsage. The mother of the groom was attired in a full length pink gown.

For traveling the new Mrs. Scovil chose a navy blue dress. Following a wedding trip through the White Mountains, the couple is now residing in Dracut.

THE GOLDEN BEARS Champions of the Class C Intermural League of Wilmington Pop Warner were awarded, last Saturday, the new Rice Catalano trophy. The award, to be made annually, was at the Tewksbury/Wilmington Elks, during the annual Pop Warner Banquet.
Coaches John Quinn, Head Coach Paul Bove and Tim Carroll stand behind their team. John Reid Photo

ALDEN S. EAMES JR. AT LACKLAND AIR BASE

Alden S. Eames, Jr., son of Mr. and Mrs. Alden S. Eames, Sr. of 121 Shawsheen Ave., Wilmington departed for Lackland Air Force Base, Texas recently, after enlisting in the United States Air Force according to SSgt. Paul Anderson, the Air Force Representative in the Wilmington Area.

Airman Eames enlisted under the USAF "Guaranteed Job Program." After he attends Airman's School of Military Science at Lackland, he will be assigned to Sheppard AFB, Texas, where he will receive specialized schooling as an Aero Medical Specialist. He will train for ten weeks.

MICHAEL ROWE ASSIGNED MOUNTAIN HOME AFB

Airman Michael P. Rowe, son of Mr. and Mrs. Paul A. Rowe of Wilmington has been assigned to Mountain Home AFB, Idaho for duty with a unit of the Tactical Air Command.

Michael has recently graduated at Sheppard AFB, Texas, from the U.S. Air Force aircraft mechanic course conducted by the Air Training Command.

Airman Rowe is a 1974 graduate of Wilmington High School.

U. S. Grade A CHICKENS WHOLE 39¢ LB CUT UP 47¢ LB

Fresh Ground 5 # BOX HAMBURGER $3.99

U.S. Choice Extra Fancy PORTER HOUSE STEAKS LB 1.69

Assorted COLD CUTS LB 99¢

Boneless POT ROAST LB 99¢

Thick End CORNED BEEF LB 99¢

CABBAGE ONIONS BANANAS 10¢ LB

For The Holiday VERMONT CHEDDAR SHARP CHEESE LB 1.69

FRESH MILK GAL 1.39

COSSACK VODKA ½ GAL 6.99

GRAND CANADIAN WHISKEY ½ GAL 8.99

ANDRE COLD DUCK QT. 1.79

TAYLOR'S COLD DUCK or CHAMPAGNE FIFTH 3.99

GALLO CHIANTI ½ GAL 1.99

FORT SCHUYLER BEER CASE 3.89

OPEN EVERY NITE TIL 10 PM

ELIA'S
WILMINGTON'S FINEST MEAT
NORTH WILMINGTON CENTER

SAVE THIS AD

RESIDENTS OF WILMINGTON, READING, NORTH READING WOBURN, TEWKSBURY, BURLINGTON AND BILLERICA

Community Discount

With Clipping of This Advertisement

20% OFF

PARTS AND LABOR

Scientific Service — Expert Mechanics

Largest Service Shop in New England

PLEASE PRESENT THIS AD AT SERVICE DESK, BEFORE WORK IS STARTED.

FORD

WILMINGTON FORD

Rte. 38, Wilmington—Opposite Wilmington Plaza—658-6800

Defeat Inflation Join the

New Years Celebration

CASA di FIOR

128 West Street Wilmington

Tuesday Dec. 31, 1974

8-1 • DANCING MUSIC ENTERTAINMENT
8-9 • Cocktails Champagne Fountain Deluxe Cheese Table
9:00 • Full Course Gourmet Roast Beef Dinner Wine Served With Dinner
9-1 • OPEN BAR Your Favorite Beverages
1:00 • Continental Breakfast

HATS FAVORS NOISMAKERS TAX GRATUITY INCLUDED

ALL FOR ONLY $47.50 PER COUPLE

MAKE YOUR RESERVATIONS EARLY CALL NOW

658-9343 658-8450

Albert's Coiffures

NOW 2 LOCATIONS!

333 Burlington Ave. Rt 62 at Wil Burl line 658-9598

296 Shawsheen Ave Rt 129 at Hopkins St 658-9394

WALK IN SERVICE

Serving Wilmington over 35 Yrs

COOMBS FURNITURE

Quality & Economy

464 MIDDLESEX AVENUE

NORTH WILMINGTON 658-4511

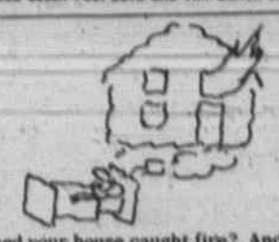

You say you dreamed your house caught fire? And the firemen stepped on your Chihuahua and their hoses drowned your geranium? And your wife drove into a chicken truck?

And you had the wrong coverage, so your insurance company wouldn't pay?

Is that what's troubling you?

Well, stand up and take a walk in the sun - straight to your independent insurance agent.

We're experts on trouble.

Independent of any one company, we work to find the best policies for you and work to get fast, fair settlement of your claims.

If we can't help you, nobody can.

Dave Landers-Personal Accounts
Harry Landers-Commercial Accounts

WILCOX-HODGES INSURANCE AGENCY

317 Main Street Woburn 935-0333 933-4800

3 Central Street Stoneham 438-0261

Our new Mastercharge gives you something no one else has.

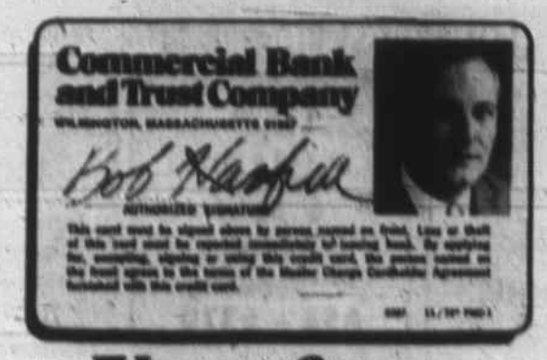

Your face.

When you get your new Commercial Bank Mastercharge Card, you'll find we've added something extra to keep someone else from using your card.
Your picture.
Because we've laminated (not just glued) your photo right to the card itself so there is virtually no way anyone can switch their picture for yours without completely destroying the card.
To get your new tamperproof Commercial Bank Mastercharge Card and all the charge privileges, cash advance allowances and, of course, credit protection that goes with it, just call or visit your nearest Commercial Bank office today.
We've got more of the better banking services — like the only really free checking account in town and some of the lowest car loan rates you'll get anywhere — to help you get all the banking services you need for a whole lot less.

Commercial Bank and Trust Company

MAIN OFFICE: WILMINGTON PLAZA, WILMINGTON, TEL. 658-9131
BRANCH OFFICES: BURLINGTON, 266 CAMBRIDGE STREET, TEL. 272-5700
NO. READING, GRANT'S PLAZA RTE. 28, TEL. 664-5502

MEMBER FEDERAL DEPOSIT INSURANCE CORPORATION